CALL THE TRIBUNE

The Tribune's new telephone numbers are: Business, 206; News, 205. Telephone news to 205.

Coshocton Tribune

THE WEATHER

Fair and warmer Sunday. Cloudy Monday; probably showers. Not much change in temperature.

FULL INTERNATIONAL NEWS SERVICE NEWS REPORT — AND TIMES-AGE — CIRCULATION BOOKS OPEN TO ALL

VOL. XII, NO. 212 — SUNDAY MORNING, APRIL 3, 1921 — THREE CENTS

TENTATIVE TAX REVISION BILL IS STUDIED BY TREASURY HEAD

Measure Prepared By the Senate Leaders Repeals Excess Profits Tax

DECREASES SUR TAX

Substitute Sales Tax For Various Others, Vicious Or Ineffective

WASHINGTON, April 2.—New revenue legislation designed to keep the government's tax income up to $4,000,000,000 began to take definite shape today when Secretary of the Treasury Mellon received from senate leaders a tentative draft of a tax revision measure. After a conference upon the proposed tax changes with Secretary Mellon and government actuary Joseph McCoy, the main features of a proposed program were outlined by Senator Smoot, of the senate finance committee to include the following:

"Imposition of a straight sales tax of one-half of one per cent. upon practically all sales by manufacturers and merchants; repeal of the excess profits tax, an a scaling down of the higher sur tax to thirty two per cent

Smoot asserted that the proposal for the sales tax of one half of one per cent will raise for the treasury $1,250,000,000 and possibly in excess of that figure.

The aid of senate leaders, Smoot said, is to readjust the tax so the wealthy will not find it possible to escape liability in tax-exempt securities.

"Bringing the higher sur taxes down to 32 per cent will result in removing from the rich the temptation to place their billions in bonds that are not taxable," Senator Smoot said.

"The Government must get its share of taxes from this source .

General agreement was said to exist after the conference that not only must the excess profits tax be repealed but that the taxes on scattered groups of so-called luxuries must be repealed.

"This huge mistake of attempting to raise government funds by taxing ice cream cones that the children buy must be remedied at once," said Smoot.

"Placing taxes on such luxuries which are in fact a real necesity to a great mass of the people is ridiculous and such a method of raising revenue is now shown to have been a failure.

(Continued on Page Four)

NOT NEGOTIATING, MERELY FEELING EACH OTHER OUT

BERLIN, April 2.—The German government denied officially today that any actual negotiations have been in progress between it and the United States government looking to the resumption of peaceful relations between the two countries.

Official acknowledgement was made, however, that there has been an "informal discussion" between foreign minister Simons and Loring Dresel, the American charge here.

It was further conceded that in these conversations with the American representative, American mediation at the next reparations conference was solicited, and that this request was accompanied by the submission of a memorandum which has been forwarded by Dresel to the state department.

BORN IN SCOTLAND, SHE LECTURES ON U. S. CITIZENSHIP

Mrs. Deborah Knox Livingston.

Although Mrs. Deborah Knox Livingston was born in Scotland she is nationally known as a lecturer on American citizenship. Mrs. Livingston has been living in the United States since she was ten years old. Her lectures have been held under the auspices of the W. C. T. U.

LEGAL BATTLE OVER DARLING ESTATE IS IN SUPREME COURT

Highest State Tribunal Orders Appellate Court to Certify Record

IS THE DEED VALID?

The State Supreme Court has been asked to order the Coshocton-co Appellate Court to certify its record in the cases of Blanche Johnston, Nellie Moore and Edith Maude Weaver against E. C. Darling, Theodore A. Johnston, Mildred Moore, Virginia Moore, Edith W. Johnston and Faith D. Johnston.

The action is for partition and to quiet title to property.

The contesting parties are the heirs of Perry Davis, deceased, and the case is over a deed in escrow made by him and dividing his farm among the heirs. In the deed a reservation was made, providing that it was not to go into force during his life. The contention was that the title did not pass at the time the deed was made, and therefore it was not a deed, and that the land descended to the heirs as tenants in common, and not as provided in the deed.

The Common Pleas Court here and

(Continued on Page Four)

BIG HARVESTER CO. SOUND FINANCIALLY

CHICAGO, April 2.—Charges that a plot has been launched to injure the stock of the International Harvester company by false rumors of its financial condition were made today in a statement issued by Harold F. McCormick, president of the company.

Reports that the company is about to embark on a plan of refinancing were denied. Statements that the concern had lost its foreign plants and its foreign trade also were branded as untrue.

All of the foreign plants, except that in Russia, are operating full blast, the statement said, and the foreign trade of the company in 1919 amounted to $60,000,000.

UNSATISFACTORY CONDITIONS OF DRY ENFORCEMENT FOUND IN SIXTEEN OHIO MUNICIPALITIES

State Prohibition Commissioner Parker Reveals Startling Laxity In Interpretation and Administration By the Mayors of Many Cities — Governor Davis Declares He Will Rid Out Dishonest and Lax Officials

COLUMBUS, April 2 That officials in two cities are facing removal from office by Gov Harry Davis for failing to enforce the dry laws, that mayors in five cities have been warned to enforce the dry laws, that conditions in three other cities were found to be "serious," that there was laxity of enforcement in another trio of municipalities, that a "fair degree of enforcement was discovered in eight cities, and that in only three municipalities was the work of local officials designated as "good" are claims made in a statement issued from the governor's office today.

This statement summarizes conditions unearthed by state Prohibition Commissioner Don S. Parker and his staff in 19 Ohio cities.

Announcement was made that only an immediate change of front upon the part of the officials in the two cities—the identity of which is withheld—involving strict suppression of the liquor traffic in their respective communities will prevent their removal.

Collection of evidence against these officials, it is said, has started. This evidence is to be used in removing them from office, if they do not see

(Continued on Page Four)

McCullough Farm Is Sold After a Century In Family

After nearly a century of ownership vested in the McCullough family the farm a few miles west of Roscoe obtained by William McCullough in 1824 by special grant under President James Monroe's administration was sold Saturday to Walter Harrah, of Warsaw, who is living on it

The farm was the property of Raymond McCullough, a grandson of William McCullough, who became the owner of the piece of public land 97 years ago.

Raymond McCullough recently purchased the old Baird homestead from D. Jeff Lowery, Jackson-tp. This farm is located near the William McCullough place. Both the McCulloughs and the Bairds were among the pioneer residents of Jackson-tp.

Child Seriously Ill

John McClain, the 4-year-old son of Mr. and Mrs. Lewis McClain, 316 south Eighth-th, is ill at his home suffering from swollen glands and a severe sore throat.

Resigns Position

Miss Virgie McCurdy has resigned her position as saleslady at the Fountain dry goods store and will spend the summer with her parents, Mr. and Mrs. Frank McCurdy, Tunnel Hill.

KARL SEEKS TO REGAIN THRONE

Ex-Emperor Karl.

PARIS, April 2. — Ex - Emperor Charles' search for a refuge after the fiasco of his attempt to restore himself as king of Hungary, was believed to be ended this afternoon, when, according to dispatches from Berne, Switzerland has decided to extend its hospitality once more to the ex-ruler who violated it by his throne-seeking adventure.

FORESAW ENTRY OF MRS. HARDING TO WHITE HOUSE

Madame Marcia.

Madame Marcia, Washington astrologer, predicted some years ago that Mrs. Wilson—then Mrs. Galt—would some day be first lady of the U. S. Some time before the last presidential campaign she predicted that Mrs. Harding would succeeed Mrs. Wilson as first lady.

VALUABLE PAMPHLETS ON HEALTH SUBJECTS AT LOCAL RED CROSS

Official Literature From Federal and State Boards For Distribution

FREE ON APPLICATION

The Red Cross wants the people of Coshocton and Coshocton-co to know that there is a supply of the literature, issued by the United States Public Health board, and also by the Ohio Public Health board, for free distribution to all persons who may be interested in how to keep well, the relative value of foods, how to read symptoms of illness, and how to care for the patient in case of illness.

All of these matters are of importance to every family in any community This literature gives information upon almost every known ailment to which the human family is subject.

How to keep well is of equal importance with how to take care of a patient in case of sickness. "An ounce of prevention is worth a pound of

(Continued on Page Four)

COAL RATIONING IS RESORTED TO IN THE BRITISH STRIKE CRISIS

Flooding of Large Mines May Mean Permanent Destruction of Many

INDUSTRY IS HARD HIT

Exporters Negotiate With America For Coal to Fill European Contracts

BULLETIN.

LONDON, April 2.—The first flurry of violence in the great coal strike of England's 1,200,000 miners was reported this afternoon from the Dowlais valley, where strikers, thronging about a colliery and watching the removal of ponies from the pits, stoned the sheds, breaking windows.

No actual clash between strikers and non-strikers has yet been reported, however.

At Gymney, a crowd of striking miners marched on the Pont Lottyn colliery and forced the officials to cease manning the pumps with emergency crews.

The strike was reported to be fast spreading to the mines in Scotland. The enginemen of the Lanarkshire mines voted to abide by the order of the Miners' Federation to cease work.

James Henry Thomas, head of the Railwaysmen's union, whose intervention led to a settlement in the last great coal strike, arrived from Holland today. He is expected to oppose a sympathetic strike of the railmen, as he did in the last crisis. He would make no statement until he has examined the situation.

There was not the slightest sign this afternoon of any chance for a settlement.

LONDON, April 2.—Tho the United Kingdom trembles upon the brink of a tremendous industrial upheaval, which is considered inevitable if the nation-wide coal strike lasts, the general public displayed remarkable calmness on this the second day of the tie-up, which saw practically all of the 1,200,000 miners of England idle. The spirit of "muddling thru somehow" was apparent on all sides, but even in conservative quarters it was conceded that this crisis is more dangerous than any of its kind the kingdom has passed thru. The government, from King George down, is giving every indication that it is thoroly aware of the gravity of the situation.

The king has called parliament to "a state of emergency exists." The convene Monday, eight days sooner than the date originally set, because government's official declaration, moreover, described the situation as

(Continued on Page Four)

THEY CARRIED CASH AND LOOKED "SOFT" TO WICKED BANDITS

DETROIT, April 2.—Five bandits today held up E. C. Hobart and A. C. Helmerich, of the Michigan Steel Products company, at the point of revolvers and robbed them of between $7,000 and $10,000.

The men were returning in an auto to the company's offices after drawing the money from the Pensinular State bank. As they reached Conautay, just a block away from the Steel company's offices, the bandit car crowded their car to the curb. Hobart and Helmerich were forced to alight and turn over the bag containing the cash.

The bandits then made their escape.

SURGEON TESTS YOUTHFUL REJUVENATION THEORY BY TRANSPLANTING THE INTERSTITIAL GLANDS OF YOUNG ANIMALS IN BODIES OF SEVEN WHITE RATS

Performance of Little Rodents Will Be Scientifically Observed Both Before and After the Operations For Results—A Race For Youth For the Ageing

SAN FRANCISCO, Calif., April 2.—A race for the human race.

Such might be termed the scientific test in which seven white rats are engaged behind the grim walls of San Quentin prison.

Day after day and night after night these white rats have been racing in specially constructed cages, each revolution of the floor of their cage being recorded by the delicate speedometer apparatus.

Soon the rats will be taken from their cages and will undergo operations in which each will acquire a new gland—an operation similar in every respect to the "interstitial" or goat gland operations which have brot reported rejuvenation to those of human race, who have risked the operation in search of renewed youth.

When the operation incisions have healed the seven rats will return to their cages and begin again their race. And in the comparison of their strength and endurance before and after the operation will come the answer to many questions which have arisen in connection with glandular operations.

The rats are running their races in a barren room back of the prison hospital under the watchful eye of Dr. L. L. Stanley, prison physician, who has performed more than 200 gland operations on convicts, transferring human glands rather than monkey

(Continued on Page Seven)

INDUSTRIAL LEAGUE SCHEDULE TO OPEN HERE MONDAY, MAY 2

The Industrial Baseball league season will open at the Red Sea diamond May 2 with the following six industrial teams in the field: Glass House, Pottery, Hunt-Crawford-Beach, American Art Works-Glove Co., Tyndal and Clow's.

At a meeting of the Industrial magnates at the City hall Friday evening it was decided to adopt new by-laws. A number of the last season's laws and regulations were repealed and others were put into effect. The laws and regulations for this season will be drawn up at the next meeting.

One of the rulings allows each industrial team to carry four utility players who are not employed at the respective factories.

The season ticket this year to the games is to sell ofr $1, allowing the fan to attend each and every game, no matter where played.

HINES WINS CLAY PIGEON SHOOT AT OLD GAS GROUNDS

Sam Hines, 706 south Sixth-st, was the winner of the Gun club shoot at the old gas company grounds, north Third-st, Saturday. He shot 21 clay pigeons out of 25, winning the National Sportsman Magazine's silver cup.

Clifford Sprague won the cup in the last clay pigeon shoot.

The winner at each Saturday shoot is entitled to the trophy for the ensuing week.

Hines will defend the cup each week until he is defeated.

TEN LIVES LOST

SEATTLE, Wash., April 2.—It was certain today that ten persons lost their lives when the liner Governor was rammed and sunk by the freighter West Hartland near Port Townsend early Friday.

SHIPPING NOTE

Leavengood and Hoffman, Fresno livestock dealers, shipped several carloads of cattle, hogs and sheep to the Cleveland and Pittsburgh markets Saturday.

HERRICK MAY AGAIN BE SENT TO FRANCE

WASHINGTON, April 2.—The state department will make inquiries of France as to whether Myron T. Herrick, of Ohio, will be acceptable as ambassador to France from the United States, it was learned this afternoon following a conference between the president and Mr. Herrick.

Mr. Herrick refused to say whether he had been tendered the post as ambassador to France, stating that this was a matter for the president to discuss.

The White House refused to make any announcement concerning Mr. Herrick's probable appointment.

Mr. Herrick stated he expected to remain in Washington for a time and would confer with Secretary Hughes.

PROGRAMS ARE OUT FOR CONFERENCE OF SCHOOL AUTHORITIES

Superintendent L. C. Shaw of the county school has received several copies of the program of teh annual conference of school men which will be held at Ohio State University, April 7 and 8.

Professor Shaw says the exhibit of educational tests will be invaluable to all school men having administrative duties The university department of psychology has devoted the past several weeks to collecting this exhibition and it is expected that no important test will be missing.

A complete program may be had from Professor Shaw.

ANNUAL MEMORIAL SERVICES BY MOOSE LODGE ON SUNDAY

Coshocton lodge of the Loyal Order of Moose will hold their annual memorial services at the Moose temple Sunday afternoon at 2 o'clock.

The women of the local Mooseheart Legion and the Moose lodge of New comerstown will join in the services with the local lodge.

The program which will be carried out during the services is as follows.

Memorial Program.

Overture—Orchestra.
Opening Ceremony—Drill Team
Introductory—Dictator
Opening Prayer—Prelate.
Memorial Ode—"Nearer, My God, to Thee," Members.
Musical Number—Orchestra.
Ladies' Legion—Ritual services, Officers.
Address—Bro. B. D Bassett
Vocal Selection—Miss Rodgers.
Ritual Services—L. O. O. M. Officers
Vocal Selection — "Lead, Kindly Light," Laf-O-Lot Club
Musical Number—Orchestra.
Vocal Selection—Master Samuel Lillibridge.
Address—Brother Atkinson.
Vocal Selection—Laf-O-Lot Club.
Closing Prayer—Prelate.
Final—Dictator.
Music—Orchestra.

PUSH 'EM UP

LONDON, April 2.—Clocks in Great Britain and Ireland will be advanced one hour tomorrow morning.

ABBOTT IS WANTED FOR EMBEZZLEMENT

MARION, April 2.—Claude T Abbott, former manager of the local branch of the Co-operative League of America, an investment securities corporation, is wanted here on a charge of embezzling the sum of $1,000 and the state department in Washington has been asked to issue extradition papers for him at Santiago, Cuba. The affidavit was filed against Abbott in the court of Justice Ernest G Wideman by Elson Helwig, acting manager of the local branch of the league

Abbott is said to have married a rich Cuban's daughter in Columbus before absconding last January. He was formerly located in Akron and Lima.

YOUTH, ASSAULTED BY TRIO OF YOUNG MEN WHILE ESCORTING A GIRL HOME, COMPLAINS TO COPS

Edward Beck, 17, of south Sixth-st, was run down and knocked unconscious by three other boys of his age Friday night about 11 o'clock. A pocketbook containing $6.75 was either lost or stolen, according to the boy's story.

Beck said that he was walking south on South Lawn av, accompanying a girl to her home, when he noticed three fellows running in his direction. He said that he had been warned in the afternoon to "watch his step," because some one was after him. Supposing that the three fellows running toward him were the ones after him, he left the girl and ran down across the grounds of the South Lawn school building to south Sixth-st.

When he reached the corner of south Sixth-st and Pine-st he received a blow on the head which knocked him to the ground. A fair-sized bump remained on his head Saturday. He was picked up by a resident there and taken to the police station

The boy, accompanied by Sheriff Darr and Patrolmen Ed Hankins and Robert Hagans, rode over the streets of the town until an early hour Saturday morning in hopes of finding the boy's assailants.

It is said that a small boy living on Denman-av gave the name of Beck's assailants, saying that the three boys had told him of "beating up" Beck.

Beck said Saturday that he could not say for sure whether his pocketbook was stolen, or whether he had lost it while running. He said that he was dazed by the blow on the head, and could remember nothing from that time until he was picked up by the men who heard him cry out just before he was hit.

TOOTH OF PREHISTORIC ANIMAL FOUND IN CLOWVILLE SAND PIT BY ROAD BUILDERS; ON DISPLAY

A molar tooth from a mastodon, a prehistoric animal, found by an employe of Henderson Brothers, contractors, while removing sand from a sand pit at Clowville, is on display in the window of the Harris tailor shop, Main st

The tooth resembles the human molar. Its measurements are, in depth from tip to tip, five inches; width laterally, four inches, and width anterior to posterior, three inches. The tooth is in an excellent state of preservation.

One observer said Saturday, on close examination of the tooth, that altho it is slightly disfigured in some respects, it is almost perfect. This man was a student of the odontology of prehistoric animals. The enamel of the tooth has slightly decayed, but the subject is in excellent condition for an ancient specimen.

One dentist who examined the molar expressed his belief that the tooth had contained six nerves within its cavity, while another dentist asserted that the specimen contained not so many. It was stated by another dentist that the specimen is in reality two teeth.

This is the second piece of the bony skeleton of a mastodon found in Coshocton-co within the past 20 years. A thigh of a mastodon was found on a farm by Dr. M. T. Moorehead, of West Lafayette, about 20 years ago.

The mastodon was a prehistoric animal living in an era preceding the birth of mankind. The animal was so called from the conical projections upon its molar teeth. Mastodon remains are widely distributed in de-

Continued on Page Two

NewspaperARCHIVE®

New Hair Growth After BALDNESS

On legal affidavit, John Hart Brittain, business man, certified to this: "My head at the top and back was *absolutely* bald. An expert said that he thought the hair roots were extinct, and there was no hope of my ever having a new hair growth.

"Yet now, at an age over 66, I have a luxuriant growth of soft, strong, lustrous hair! No trace of baldness. The pictures shown here are from my photographs."

After hair growth

INDIANS' SECRET OF HAIR GROWTH

Mr. Brittain certified further: "At a time when I had become discouraged at trying to grow my hair again, I came across, in my travels, a Cherokee Indian 'medicine man' who had an elixir that he asseverated would grow my hair. Although I had but little faith I gave it a trial. To my amazement a light fuzz soon appeared. It developed, day by day, into a healthy growth, and ere long my hair was as prolific as in my youthful days."

True Hair Grower at Last

"That I was astonished and happy is expressing my state of mind those when bald, mildly. Obviously, the hair roots had not been dead, but were dormant in the scalp, awaiting the fertilizing potency of the then mysterious pomade. I negotiated for and came into possession of the principle for preparing this, now called KOTALKO, and later had the recipe put into practical form by a chemist. That my own hair growth was permanent has been amply proved."

KOTALKO
For
Falling Hair
Baldness
Dandruff
For Sale at All Busy Drug Stores

It has been proved in very many cases that hair roots did not die even when the hair fell out through dandruff, fever, *alopecia areata*, or certain other hair or scalp disorders.

PROOF BOX FREE KOTALKO contains GENUINE BEAR OIL and other potent ingredients. No alcohol, no shampoo; but a compound of wonderful efficacy. Safe and harmless, even for a child's scalp and hair. Positively KOTALKO is one delightfully reliable hair preparation that succeeds upon genuine merit. Buy a box of KOTALKO at the drug store. Or ask for Kotalko at the toilet goods or drug counter of any large department store. Remember the name. Accept nothing else as "just as good." Money back GUARANTEE. Or if you send 10 cents (silver or stamps) to pay part of mailing and advg. cost only, you will receive a PROOF BOX of Kotalko with BROCHURE, postpaid. We shall also be pleased to send you a big array of *voluntary testimonials from men and women.* Determine NOW to eliminate DANDRUFF, to treat BALDNESS, to STOP HAIR FROM FALLING. Get a box of KOTALKO, apply once or twice daily; watch in your mirror. For PROOF BOX send to

Kotalko is wonderful for women's hair

KOTALKO OFFICES, BR-46, Station X, NEW YORK

READ FOR PROFIT—TRIBUNE ADS—USE FOR RESULTS

Ex-Service Men

All Ex-Service men are urged to participate in the funeral services for Comrade Diegelman, to be held Sunday afternoon, April 3rd. The band and service men will meet at the Elk's lodge at 2:30 P. M. Everyone wear full uniform if possible.

COMMITTEE.

Cook With Electricity

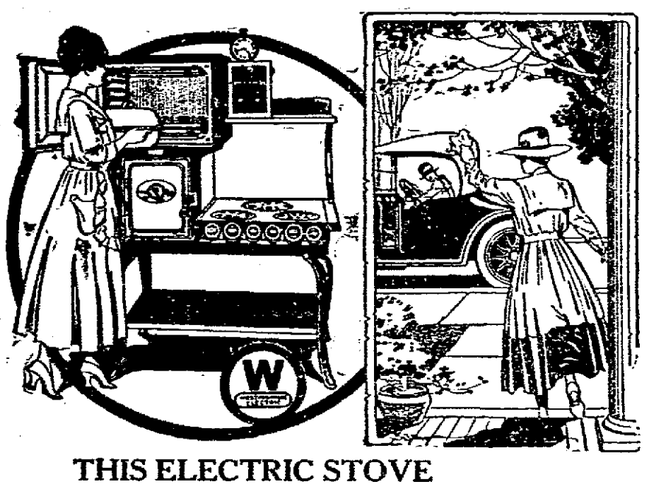

THIS ELECTRIC STOVE
NOW ON DISPLAY IN OUR WINDOW

—You can get a meal ready, and leave the house and by setting the Automatic Clock the electricity comes on at any time you wish and the meal will be cooked when you arrive home. The thermostat shuts off the heat when the meal is ready.

C. A. BRODE

Electrical Store Main Street

WHILE PEGGY STILL LOVES MR. DOBBINS SHE IS CONTENT TO TAKE $100,000 FOR HER BROKEN HEART

BOSTON, Mass., April 2.—Altho asserting that the greatest thing in her life—her love—had been taken from her, Miss Margaret ("Peggy") Grace, Boston, film star and plaintiff in a $100,000 love suit, declared today she was formulating no philosophy of despair.

The young woman, member of a prominent Boston family, who charged Robert M. Dobbins, wealthy real estate operator, had broken his promise to marry her, declared that she would devote herself to her work from now on and try to forget.

Attired in a wrap of gray squirrel, big blue hat, blue satin gown and modist French shoes, Miss Grace gave the following idealistic code for young women whose hearts have been shattered:

"There are two things in the life of a woman such as I—her love and her work. Mr. Dobbins was the love—all-absorbing, complete. My career with the films was my work. One has been taken from me—my love—the other remains. So to this last I shall devote from now on all the strength, and the sweetness, and the brains, and the energy which have been liberated from the other.

"I always loved Mr. Dobbins. I love hi myet. Therefore, what kind of a hardened woman I would be to talk against him.

"I trust I am a real lady. Then picture how a nice woman would feel when the dignity of her position compels her to take legal steps against the man who has broken faith with her.

"A woman can be an actress and a lady at the same time.

"Keep busy; keep trustful; don't allow yourself to become bitter. That is the only decent philosophy for any woman."

In addition to an attachment of $100,000 in connection with the breach of promise suit, brought by her father, Pierce J. Grace, as next friend, another action for $5,000 has been instituted against Mr. Dobbins by Mr. Grace.

A Nervous Woman

New Weston, Ohio.—"My nerves were so bad that I could scarcely sleep at night but I was greatly benefited by taking Dr. Pierce's Golden Medical Discovery and also the Favorite Prescription. I advise those who are nervous or run-down to take Dr. Pierce's wonderful medicines."—MRS. ELLA METZCAR.

All druggists sell Dr. Pierce's medicines in both liquid and tablet form; or send 10 cents to Dr. Pierce's Invalids' Hotel, Buffalo, N. Y., for trial package of tablets.

We do not guess what Lenses your eyes need. We know. Thirty-five years' experience in Coshocton in fitting and adjusting Glasses.

WARREN DENIES ANY KINSHIP TO EVERETT

CHICAGO, April 2.—Everett Harding, 26, claiming to be a cousin of President Harding, was arraigned before United States Commission Mason today on a charge of impersonating a government officer. Harding was arrested, according to reports at the local offices of the U. S. secret service, after James Sloan, chief of the secret service had made a special trip to Chicago in connection with the case.

WASHINGTON, April 2.—Everett Harding, who was arraigned in Chicago today before a U. S. Commision on charges of impersonating a government officer, is not a relative of President Harding it was stated at the white house today. Reports had reached the president of Everett Harding's statements of aleged relationship and other matters which caused the president embarrassment.

The president directed James Sloan to go to Chicago to investigate the matter, altho the president was desirous that no action shoiud be taken against the Chicago man unless it was learned that he was violating the law.

Headlight for Brooms.

An inventor in Maryland has perfected a small electric light to be attached to a broom to light up dark corners when his wife sweeps the floors.—Indianapolis News.

TOOTH OF

(Continued from Page One)

posits ranging from the middle Miocene to the late Pleistocene ages. They differ from the mammoth and existing elephants chiefly in the molar teeth, which hav high conical cusps or parallel ridges with little or no cements in the interspaces. Some have small tusks in the lower jaw besides those of the upper jaw.

The tooth is the property of Joseph and Charles Henderson. It was found about two weeks ago.

The tooth on display is from the American mastodon. This tooth, according to Mr. Harris, will be sent to the Ohio State university, Columbus, for examination in the zoological department.

MAY LA PORTE COMPANY AT THE MYSTIC THEATRE

Mae La Porte and her clever company, who are well known to Coshocton theatre-goers, will open a three-night engagement here next Monday night with a complete line of new plays and vaudeville, and people will have a chance to see plays that are really worth while at popular prices. "Keep to the Right," that much-talked-of comedy drama, is the opening play. Miss La Porte is considered one of the best stock actresses in the middle west and is surrounded by a company far above the average. The company carries special scenery and good performances can be looked for.

One performance each night—Monday, Tuesday and Wednesday.

Millions now living will never die, free lecture by A. P. Walker, Utahna theatre, Sunday at 2:30 and 7.

Good creamery Butter 50c lb. Lear grocery.

MONEY

We loan money anywhere in county and particularly offer our service to the people residing in the adjoining towns and villages. Everything strictly confidential. Coshocton County Finance Co., 109 south Sixth-st. Phone 709.

J. E. FOSTER

The Man Who Sells Life Insurance

ABOUT OUR WORK WE NEED NOT "BLOW" YOU'LL HEAR OF US WHERE'ER YOU GO.

Phone 897 Prompt Service
E. S. SIMCOX, The Plumber
636 E. Walnut-St. Coshocton, O.

TWICE A YEAR

The Buckeye State Building & Loan Co., of Columbus, Mails a Check for Interest

1. To each holder of its 5% certificates of deposit.
2. No trouble. No delay.
3. Certificates are issued in amounts of $50 or more.
4. Twice a year it compounds interest at 4% on savings accounts. Any amount, however small, will start such an account.
5. Convenient location, Rankin Bldg., 22 West Gay St., Columbus, Ohio.
6. You will find satisfaction in dealing with this well-known institution.
7. All business by mail if desired.
8. Assets over $21,000,000.00.

6TH ST. THEATRE FRIDAY One Night APRIL 8TH

John Golden, Producer of "Lightning," "Dear Me," "Three Wise Fools" and "The First Year," Offers the Record-Breaking Success—

NOT A NO. 2 COMPANY

AMERICA'S GREATEST COMEDY IMPORTANT

"Turn To The Right" will be presented here exactly as shown for one solid year each in New York and Chicago. This is the one and only company on tour presenting this attraction. To induce the theatre-goers of Coshocton to support this show I will agree to refund the purchase price of tickets bought in the event of any dissatisfaction. (Signed)—JAMES HAGANS, Manager, Sixth Street Theatre.

—PRICES—

Lower Floor: $2.00 and $1.50. Balcony $1.50 and $1.00, Plus Tax. Subscription Sale Now. Box Office Open Evenings 6 to 9; All Day Wednesday, Thursday and Friday.

THIS IS GUARANTEED TO BE The BEST SHOW OF The YEAR

BOWLING

The Glass house tenpin team won an interesting match from the Elks' Club five Friday night at the Pastime alleys.

The score:

ELK CLUB				
Wright	171	165	194	531
Waddel	162	153	182	497
Hahn	139	161	163	463
Mullet	134	149	171	454
Pfous	211	171	158	540
Total	817	799	868	2485

GLASS HOUSE				
Aiken	178	184	176	538
Bolen	182	177	168	527
Grimm	164	167	137	458
Fulkerson	164	145	180	489
Johnson	194	159	189	542
Total	867	830	859	2554

Should Be Holy Spot.

The island of Cyprus has eighty-two monasteries and innumerable churches, shrines and chapels of various denominations.

J. W. CASSINGHAM, President
GEO. W. CASSINGHAM, Vice President
C. H. MAGRUDER, Cashier

THE AMBITION TO BE RICH COMES TO EVERY MAN and WOMAN

—If you have the ambition PLUS the determination to save weekly—our Savings Department will help you accomplish your ambition by adding 4% Interest to all you deposit.

—Every nationality is welcomed as a depositor.

The Commercial National Bank

C. R. SPECKMAN, Ass't Cashier
RUDOLPH EHRICH, Ass't Cashier
WALTER J. BIEBER, Teller

DODGE BROTHERS BUSINESS CAR

The high standing of the Business Car is due to the fact that it actually does all that is claimed for it.

It is a steady, dependable, sturdy means of delivery, keeping operating cost down to a very low figure.

HALE-TRUSHEL CO.
Coshocton, Ohio.

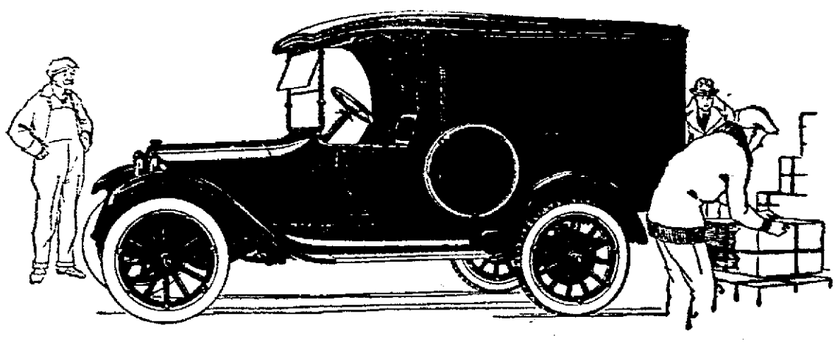

BUICK

—Every Buick owner esteems his car because of its dependableness—its ability to "come through." To this, the new 1921 Buick models bring improvements and refinements that add to the job of possession of every Buick owner.

—A new graceful, low, streamline body; a more roomy interior with comfortable seating arrangement; and a more resilient spring suspension which makes riding delightful, are but a few of the new features.

Cord Tires Regular Equipment from January 1, 1921

COSHOCTON BUICK COMPANY
FLOYD M. HOLL, Prop.

WHEN BETTER AUTOMOBILES ARE BUILT, BUICK WILL BUILD THEM

NEWSPAPER ARCHIVE® NEWSPAPER ARCHIVE®

COMING

Mystic Theatre

THREE BIG DAYS COMMENCING

MONDAY, APRIL 4th

MAE LA PORTE
AND HER CLEVER PLAYERS

PLAYS AND VAUDEVILLE CHANGED NIGHTLY
OPENING PLAY
THE BIG SUCCESS OF THE SEASON

"Keep to the Right"

PRICES: 25c, 40c——INCLUDING WAR TAX
THE TREAT OF THE SEASON
A FULL PROGRAM OF PICTURES
ONLY ONE SHOW EACH NIGHT—OPEN 6:30

MYSTIC

Thurs., Fri., Sat.

Western Union Telegram

76G, B. C. 13 Collect 3 EX.
COSHOCTON, O., 4:11 P. M., April 1.

MR. RUSSELL:
MYSTIC THEATRE, COSHOCTON, O.

Arnold's Northland Beauties best tab of the season you can't bill them too strong.

SAM WALDON,
MGR. PALACE THEATRE
4:45 P. M.

ARNOLD'S NORTHLAND BEAUTIES
COMES TO THE MYSTIC
THURSDAY, FRIDAY and SATURDAY

This show has been highly recommended and Mr. Sun, himself, of the Sun office, assures us it is far above the average.

If you have been waiting to see a good show now is the chance.

——THERE WILL BE NO ADVANCE IN PRICES——

On Friday Night Mr. Arnold Presents
His Feature Bill

"WHAT COULD BE SWEETER"

In which MYSTA, the Moon Girl, floats out over the audience on a big moon.

MAKES FEET FEEL FINE!

The instant you apply a little strip of soothing Red Top Callous Plaster to that sore, "aching" callous, corn or bunion, you'll forget your foot troubles.

RED TOP KNOX CALLOUS PLASTER

removes hard growth by painless absorption, takes out swelling, soreness, pain and you walk with comfort from the start. RED TOP is the sure, safe way to foot comfort—it's simple, easy to apply, comforting to wear. Sure relief or money back. Many applications in each "handy roll." Sold by

CANTWELL'S

PROPOSE A TIME LIMIT ON THE MOVIE OSCULATION

Can a One-Foot Film Kiss Be As Fateful of Results As a Fifteen-foot Kiss?—Should There Be a Time Limit On the Celluloid Caress—Matter is Delicately Perplexing

CHICAGO, April 2.—Is the three-foot kiss long enough for the movies.

Does film osculation of greater duration corrupt the morals of motion picture fans?

Should there be any time limit on the celluloid caress?

These questions form the basis of a controversy which arose among representative Chicago citizens when a dispatch was received from Baltimore, declaring that, in the opinion of the Maryland Citizens' League for Better Motion Pictures, the "three foot kiss" was long enough for any movie film.

"A "three-foot kiss," it was explained, lasted exactly two seconds. Film kisses longer than that, it was declared in a petition by the organization to Governor Ritchie, are objectionable.

Here's what some well-known persons in Chicago think about it:

Edith Taliaferro, star in "Kissing Time"—"It depends entirely on who is doing the kissing. There are some movie stars who can kiss for 300 feet and are well worth watching, but I've seen others who shouldn't be allowed to kiss even their own wives and husbands, they're so clumsy at it. I believe that the three foot kiss is long enough for the stage."

Max Ascher, of Ascher Brothers, motion picture theatre proprietors—"The proposal is just another ridiculous move on the part of reformers who haven't anything better to do. The length of a screen kiss should be determined by the requirements of the scenario. If a movie kiss is harmful, it can be so in one or fifteen feet—the time makes no difference. The kiss is a symbol of love, and is taught in the strictest and most respectable families from childhood."

Arthur Burrage Farwell, head of the Chicago Law and Order League—"Any kiss tending to arouse passion should be eliminated. Personally, I am against depicting kissing on the mouth. I have known of two cases where death resulted from kissing in this fashion thru transmission of disease. In 1888 my three-year-old boy died of scarlet fever transmitted by a kiss of a playmate. The most innocent kiss can be fatal. The cheek or forehead is the proper place to kiss."

Albert Webster, head of the Juvenile Protective League—"Kissing in the movies is less dangerous than it is in actual practice. However, I believe that three feet is long enough for a 'soul kiss.'"

W. F. Willis, chief motion picture censor—"It depends entirely on the circumstances of the scenario. I think that a husband shown as leaving on a long journey should be allowed more than three feet to kiss his wife good bye, and the same should apply to a soldier greeting his mother on returning home from the war."

o'clock this morning in one of the private rooms of the school of business administration.

The theory advanced by Chancellor Day of the university and by Frank Malpass, Onondago county District Attorney is that Beckwith was discovered by Wharton in the act of committing suicide and that Wharton interfered being shot himself in the struggle that followed.

Beckwith is said to have been unpopular with university students and it is claimed a petition was being circulated in the student body asking that no re engagement contract be tendered him for next year.

Tribune Advertising Is an Investment—Not an Expense

MONEY

We loan money any place in the county and solicit business from farmers and citizens residing in neighboring towns and villages. Coshocton County Finance Co, 109 south Sixth st. Phone 709.

STRANGE SHOOTING AT SYRACUSE UNIVERSITY

SYRACUSE, N. Y., April 2.—J. Herman Wharton, dean of the school of business administration of Syracuse university was shot and killed today by Holmes Beckwith an instructor and head of the eligibility committee of the same school, who then ended his own life with a bullet.

The shooting occurred at 9:45

"LOOK INTO IT"
TRADE MARK REGISTERED

BEFORE INVESTING INVESTIGATE

You wouldn't buy a pair of shoes without seeing them. Look at your paint before you buy it.

B. P. S. comes in slip top cans—let us open one and show you why B. P. S. is the best paint buy. Labor costs more than paint, and with B. P. S. paint your labor expense does not come so often.

WALL PAPER **C. L. FLEMING & SON** PAINT PRODUCTS

"THE BIGGEST LITTLE STORE."

FLORIDA MAY SELL HER PANHANDLE TO ALABAMA

TALLAHASSEE, Fla., April 2 — Sale to the State of Alabama of that portion of western Florida lying west of the Apalachicola River and including the nine counties of Bay, Calhoun, Escambia, Holmes, Jackson, Oskaloosa, Santa Rosa, Walton and Washington, is a proposal that will be made to the Legislature of Florida when it meets in April, it is authoritatively learned here.

The proposition has been under consideration for a number of years, but had not been taken very seriously until Alabama, at its legislative session during 1919-02, passed an act providing for the annexation of the territory involved, authorizing the appointment of three members to be known as the State Boundary Commission, to act with a similar Florida commission whenever authorized by the Florida Legislature.

Should the Legislature here take such action and authorize the sale of the territory the Governor of Florida would appoint a commission to meet the Alabama commission and work out the details of the transfer, after which each commission would report back to their respective Governors. Then if the Florida Legislature of 1923 should ratify the report of the commission the matter would be submitted to the voters of the state in 1924.

RAILWAY EMPLOYES WIN SIGNAL VICTORY

NEW YORK, April 2.—Fifteen hundred employes of the signal department of the New York Central railroad won an important victory today after a lively debate between representatives of both sides The management yielded to the employes' demand to submit the question of a reduction of wages to the United States railroad labor board.

The management consented to hold in abeyance a contemplated wage cut until the board renders a decision.

WILL WOMEN ENTER DIPLOMATIC FIELD?

WASHINGTON, April 2.—Woman is about to break into the field of diplomacy, it appears.

Attorney General Daugherty and Senator Willis of Ohio today conferred with the president and Secretary of State Hughes relative to a diplomatic post for Miss Lucille Atcherson, of Columbus Ohio.

Miss Atcherson served as a relief worker in France during the war. It is probable that she will be appointed as secretary of an embassy.

Business Is Better

WHEELING, W Va, April 2.—The Wheeling Sanitary Manufacturing Co.'s plant here has resumed operations. It has been idle a month.

Lake Superior is 400 miles long, 160 wide at its greatest breadth with an area of 32,000 square miles.

VOTAW WILL BE SUPT. OF FEDERAL PRISONS

WASHINGTON, April 2.—Appointment of Rev. Heber Votaw, of Takoma Park, Md., as superintendent of federal prisons was announced by the department of justice today.

Rev. Votaw, who is a brother-in-law of President Harding, will take office on April 6, succeeding Denver S. Dickerson, who has resigned.

Smith Auto & Supply Co.

Bicycles, Tires, Supplies

First Class Bicycle Repairing

Fix that old wheel up before the Spring Rush

Our Prices are Right, our work Guaranteed

How's Your Clock?
Is it sick? If it is call
Renner's Clock Hospital
Ambulance Service
Second Floor Main and Hickory-Sts.
Phone 440

Our Line of Gas Stoves Was Never More Complete

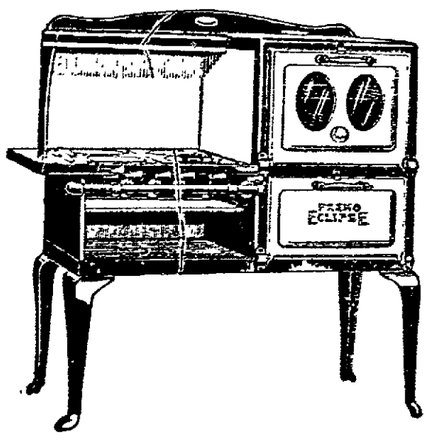

We invite you to compare our stoves and prices

STEVENSON'S STORE

THIRD STREET OPP. COURT HOUSE

FOR YOUR CAR

Exide BATTERIES

MILO E. STOCKUM
Standen Hotel Bldg.

TELEPHONE 288

STRADIVARA
"Known for Tone"
Plays all records and plays them better.

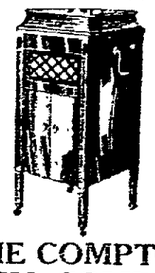

THE COMPTON MUSIC COMPANY

WHEN JEFF GETS AN ORDER HE FOLLOWS IT TO THE LETTER—By BUD FISHER.

(Copyright, 1921.)

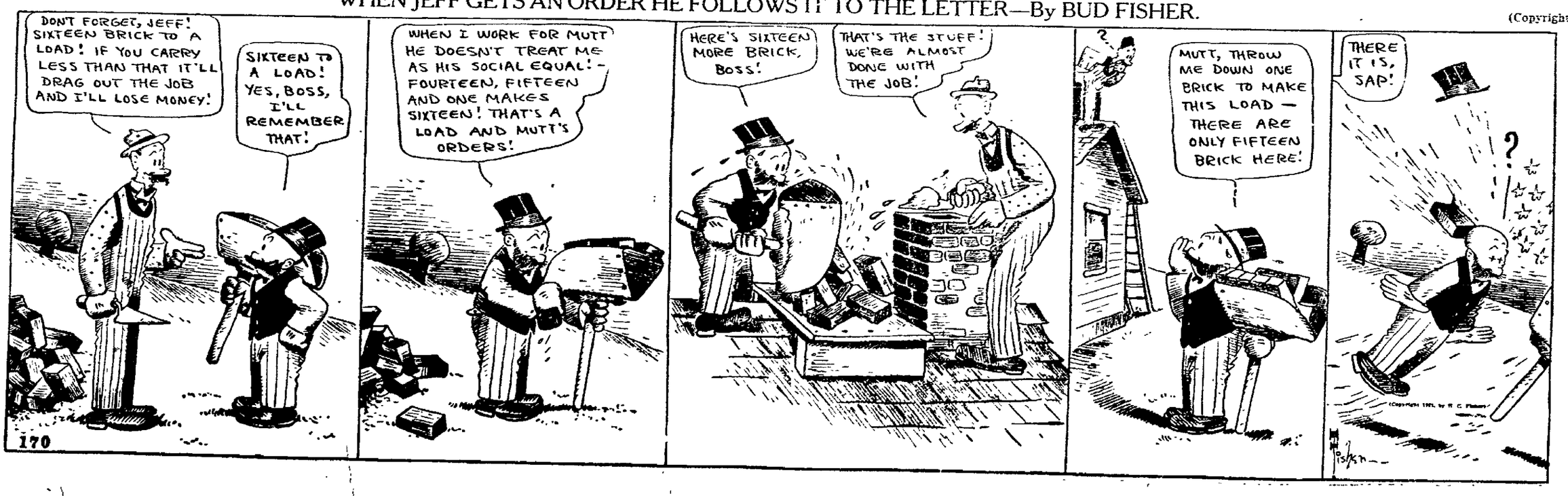

NEWSPAPER ARCHIVE®

THE COSHOCTON TRIBUNE and TIMES-AGE

Entered as second class mail matter at the postoffice at Coshocton, Ohio, under the Act of March 3, 1879.
Published each evening and Sunday morning by The Tribune Company.

RATES OF SUBSCRIPTION

One Week (carrier)	$ .15	Nine Weeks	$1 00
One Week	.15	Six Months	2.50
Four Weeks	.50	One Year	4.50

Authority—or Love?

We submit this morning for the consideration of those within and those without the fold of the church the following brief essay by Dr. Frank Crane. We call it especially to those within the church who believe the greatest word in the lexicon is Authority and to whom the "heretic" and the "non-conformist" are anathema:

"God is, therefore man is a slave. Man is free, therefore there is no God. I maintain that no one can escape out of this circle—and now let us choose."

So concluded Bakunin, who insisted that "the religion of humanity must be founded on the ruins of the religion of divinity."

Why?

Dmitri Merejkovski brings out the answer in his little book, "The Menace of the Mob," recently translated by B. G. Guerney and issued by N. L. Brown.

This is Bakunin's argument: If there is a God, man is a slave. Because liberty is the denial of all authority, and God is authority.

Good reasoning, but the premises are wrong. For God is not authority.

Merejkovski states the truth: "God is not authority, but love; not an external force of authority, but an inner power of love."

Every person in the world thinks about God. It is the most interesting subject of all subjects.

What makes some of us religious and some atheists?

Precisely this point. All atheists are rebels against the Authority-God. Nobody rebels against the Love-God.

The trouble with us is Delusion. We do not see. We fight phantoms and flee ghosts.

The God who is a King, a Monarch encased in cruel holiness, and punishing vindictively all who fail to observe some sort of ecclesiastical ceremony, or grasp certain theological subtleties, is nothing but a heathen fiction.

It cannot be denied this heathenish idea has got itself baptized and in many forms masquerades as Christianity, but it is heathen just the same.

Merejkovski says it is "an historical phantom" that Bakunin, Hertzen, and the other so-called atheists strive against, "they strive not against the name of God, but against those blasphemies with which the Devil, an eternal politician, endeavors to screen from men that name which is the holiest and most fearful of all the names of God: FREEDOM."

Paul Sabatier brought out this same truth in his "Religions of Authority," the reading of which I count one of the greatest intellectual adventures of my life.

The trouble lies deep. It indicates what is the matter with the world, this fatuous belief in the reformation or improvement of mankind by Authority, this crazy confidence in Force, this heresy that "God is on the side of the strongest battalion," this nonsense of big navies, big armies, the power of capital, the power of organized labor, the power of this, that or the other.

For there is only one irresistible, almighty, everlasting and cosmic power, and that is

LOVE.

It operates as Growth.

In the end it swallows up and outdoes all carpentries, cannon, money, institutions, logic, authority and such externals.

For the conqueror of conquerors is Life, and the energy in Life is Love.

And Love—that is God's name.

TEN YEARS AGO TODAY

From The Tribune Files

William McCoy, 32, died at his home near Conesville this morning after 17 days' illness with typhoid fever.

William McCleary, 49, florist, died at his home on south Tenth-st Monday morning.

John M. Compton and B. R. Shaw of the Richard Laning post of the G. A. R. appeared before the county commissioners Monday and asked them to place tombstones on every unmarked soldier's grave in the county.

The Centennial celebration and homecoming was unanimously endorsed by the German-American Alliance Monday evening, after a short explanatory speech by Manager Joseph McDowell

Gertrude Leavengood, novelty worker, is fleeced out of $190 by clever fortune teller.

Police are after R R Whitehead, a smooth talking agent, who has disappeared with $25 belonging to Compton-Price Piano Co, and $16 belonging to Landlord Landis, of the Farmer's Hotel

Librarian Joseph Love read an excellent paper before the Wranglers club Monday evening on the "Panama Canal."

Local grocers are selling country butter for 28 cents a pound, eggs for 17 cents a dozen, and sugar $1 35 per 25 pound sack.

UNSATISFACTORY

(Continued from Page One)

that traffic in liquors is stopped quickly

"There is every indication that local officers are becoming more active in enforcing the Crabbe act," said Commissioner Parker.

"The organization of local enforcement police squads for the specific purpose of keeping the Crabbe act violators down to a minimum is highly desirable.

"In this way it will be but a short time until the lawbreakers will be reduced to the vanishing point," Parker said.

He pointed out that frequenters of speakeasies are being subpoenaed by his men to provide necessary evidence and that their punishment for perjury will be sought where they refuse to tell the truth.

"With the governor's assurance that he will rid cities of dishonest and lax officials, our inspectors are instructed to get evidence of law violations and of official laxity, no matter in what quarter," declared Commissioner Parker

ABE MARTIN

What's become o' th' ole time rounder that got hit by a beer schooner ever' Saturday night? It used t' be when you saw a red-headed girl you'd see a white horse, but we don't look that high any more.

VALUABLE PAMPHLETS

(Continued from Page One)

cure." A careful reading of this literature might enable many a family and many an individual to escape cases of serious ailment.

All this valuable information has been obtained by the Red Cross Chapter for free distribution and the Red Cross will gladly supply any one and every one who may call at the Red Cross offices in the Frew building.

The United States government and the Ohio state government, recognizing the importance of good health among the citizenship, has organized departments of service for the dissemination of information and aid to the people

Teachers in the public schools of the city and county might regard it of sufficient importance to make a study of these health subjects and pass the information on to their pupils in the different schools. The Red Cross will gladly supply interested teachers with such literature as they may be interested in.

The Red Cross offices in the Frew building are open every day of the week, except Sunday, from 8:30 to 12 o'clock in the forenoon, and from 2 to 5 o'clock in the afternoon.

TENTATIVE TAX

(Continued from Page One)

"The amount collected from these so-called miscellaneous luxury groups is negligible, and no machinery is capable of fully collecting such revenue."

Secretary Mellon was informed that at the present stage of the government finances the sales tax is a sure means of providing for the decreases caused by other provisions to be repealed.

Dodging the sales taxes will be rendered virtually impossible under the plans discused at the conference

No change in the normal income tax rates on the small incomes is contemplated, it was declared. Nor is any revision to be made of the lower surtaxes on incomes above $5,000 a year, according to present plans

LEGAL BATTLE OVER

(Continued from Page One)

the Court of Appeals held that the reservation in the deed was valid, and that the land was to be divided as specified in the deed

The case has now been carried to the State Supreme Court, petitioning a reversal of the opinion by the Court of Appeals.

T H Wheeler and C R Bell are the attorneys for the plaintiff and Shepler & Burklew and L N. Staats represent the defendant.

COAL RATIONING

(Continued from Page One)

the gravest since the declaration of war in 1914, and a special cabinet committee has been appointed to deal with the crisis

As in previous coal strikes, the all-overshadowing fear of the government is again lest the two other parties to the "triple alliance," the railroad men and the transport workers, join the miners.

The main thing is to get sufficient men to man the pumps at the mines, a difficult problem, owing to the strong picketing by strikers.

Six big mines are already flooded so that they can never be put in operation again. Thirty others have applied to the government for help in pumping to prevent their flooding.

A nation-wide call has been issued for volunteers to assist in pumping at the mines.

Meanwhile the usual stringent measures of restriction and economy have been ordered by the government. Rationing of coal for households has been resumed and train service has been greatly reduced. Racink will be stopped Monday.

The government is appealing to the public to exercise the strictest economy of coal, light, transport, petrol and food supplies.

All other industries being dependent upon coal are beginning to be affected by the tie-up, and many of the biggest plants and factories are notifying their employes that they must shut down in a few days if the miners' strike lasts.

WASHINGTON, April 2—The coal miners' strike in Great Britain probably will be of short duration, as the funds of the Miners' Federation are low and the strike is not supported by public opinion, according to a cablegram from American commercial attache Dennis at London, received by the department of commerce today.

The British government, with the beginning of the strike, has prohibited coal exports except under special license. The cablegram stated that British exporters are negotiating for American coal to fill contracts in European markets.

Death is not a natural thing. People will stop dying. Hear free lecture at Utahna theatre, Sunday at 2:30 and 7.

Onion Sets 5c quart or six quarts for 25c. Lear grocery.

MONEY

Let us solve your financial problems. We will loan you the money to meet your pressing obligations. You pay us when and as it's convenient. Strictly confidential. Coshocton County Finance Co., 109 south Sixth-st. Phone 709.

DO YOU CATCH COLD EASILY?

HOW TO AVOID IT

Colds are due to germs. No one can prevent the germs from getting into your nose and throat. But you can help keep plenty of strong, vigorous, "antibodies" in your blood to fight and kill off the nasty "cold germs" before they do you any harm.

To develop these germ destroying "antibodies" properly, you must have plenty of pure rich, red blood and a strong, vigorous constitution—in fact, this is the best preventative against almost any disease.

If you are weak, nervous or run-down, or subject to colds, take no chances. One day you may develop serious throat, bronchial or lung trouble or perhaps pneumonia and you may go off like a shot. Therefore commence to enrich your blood and fortify yourself against "disease germs" today. To build more and better blood and make stronger nerves, there is nothing superior to NUXATED IRON as it contains organic iron like the iron in your blood combined with a product representing the principal chemical constituent of active living nerve force for feeding the nerves. Nuxated Iron may therefore be said to be both a blood and a nerve food. It often increases the bodily and mental vigor, strength and endurance in two weeks' time.

Over 4,000,000 people are using it annually. It has been highly endorsed by former United States Senators, U. S. Army Generals, many physicians and prominent men. Even the Pope at Rome mentioned it favorably in a communication to the Proprietor of the Pharmacy Normale of Paris.

Satisfaction guaranteed or the manufacturers will refund your money. Beware of substitutes. Look for the word "NUXATED" on every package and the letters N. I. on every tablet. Sold by all druggists.

NUXATED IRON

Helps make rich, red blood and give new strength and energy

Slang and Idioms.

That the slang and idioms of today will be correct English tomorrow is the opinion of Professor Glicksman, University of Wisconsin. "Our language is made up of what was once slang, idioms, colloquialism and jargon," he said recently.

Rope Symbol of Good Luck.

A singular feature to be seen in Japan on New Year's day is a grass rope running from house to house with symbolical decorations. It is believed to ward off evil spirits during the year.

Home Treatment For Piles

If you suffer from bleeding, itching, blind or protruding piles, you can easily treat yourself at home with Mrs. Summers' Pile Suppositories, and avoid needless expense and suffering. Safe, healing, soothing. Users report speedy relief and recovery. Ask your druggist, or send today for FREE TRIAL, with useful information, by addressing The Summers Medical Company, Box P, South Bend Ind.

Shoes for Every Occasion

Price Range $4 to $11

DO you want the latest thing in a Pump or Slipper? A smart new Oxford? Distinctive Sport Shoes? You will find a style to satisfy you here in a complete showing of the season's most attractive modes in footwear.

CARTON'S "None But Good Shoes"

Refrigerators
Screen Doors
Window Screens
Lawn Swings
Lawn Mowers
Wire Screens
Poultry Netting

Most Anything you want and Always at the Right Prices.

Stevenson's Store

3rd St.

Opp Court House

THE BUCKEYE

Where Good Dressers Get Together

Real Satisfaction

Real Economy

Offered In Our Clothes

SATISFACTION—from choosing from large selections, by the natural daylight department, by our absolute guarantee.

ECONOMY—because we buy and sell in large quantities. You can be fit and pleased economically in Buckeye clothes.

Large Selection of

Dependable Suits

New styles, new patterns for men and young men. Single and double breasted effects in flannels, cassimeres, worsteds and serges.

LARGE SELECTIONS IN PLAIN OR FANCY PATTERNS PRICED—

$20 Gradually Upward to $50

"Always Busy" THE BUCKEYE "The Live Store"

Home of Hart, Schaffner and Marx and Frat Clothes.

NEWSPAPERARCHIVE® NEWSPAPERARCHIVE®

Rejuvenate Your Wedding Ring

IF you had a gown that had become old-fashioned, but the material of which was still very good, it would be the natural thing for you to have the gown made over into one which style was very up-to-date.

—Why should you not do this with your wedding ring which has gone out of style?
—Have it remodelled into one of those fascinating engraved styles the bride of today is wearing.

—We can do it without sacrificing the original metal.

C. M. HAY

YOUR JEWELER

SOCIETY
Call Phone 205

Mrs. Clay Miller, 721 Chestnut-st, will be hostess to the Roscoe Woman's club Wednesday afternoon at 2 o'clock.

William Timmons returned to Newark, N. J. Saturday evening, after spending a week's vacation with his parents, Mr. and Mrs. Fred Timmons, 309 south Fourth-st.

District 8 of Grace M. E. church will meet Monday evening at 7 o'clock with Mrs. Clayton Loos, 438 north Tenth-st.

Mr. and Mrs. J. E. Wright and daughter, Verna, 709 south Seventh-st, and Mrs. Thomas Rogers, 1423 Adams-st, have returned to their homes from Columbus after attending the annual banquet of the Fairmont Creamery company.

Miss Ruth Wean will be hostess to the Junior Queen Esther society of Grace M. E. church, Monday evening, at her home, 422 Walnut-st.

Mrs. Harry Hunt was hostess to her bridge club members and a few guests Friday at her home, 730 Main-st.

Thruout the afternoon, cards were enjoyed by the guests and a delicious dinner was served to the following: Mrs. Clarence Hay, Mrs. Charles Ransom, Mrs. C. A. Smith, Mrs. John Ricketts, Mrs. Carl Hinig, Mrs. J. W. Shaw, Mrs. U. K. Pamperin, Mrs. Russell Hanlon, Mrs. Robert Todd, Mrs. George Mitchell, Mrs. Harry Beach and Mrs. Hervey Speckman.

One of the most delightful and informal social functions of the Easter season was given in the K. of C. hall Friday evening, when the members of the club entertained with a dancing party.

Hay's orchestra presented a splendid musical program for the following who enjoyed the affair: Mr. and Mrs. R. P. Riley, Mr. and Mrs. Frank Heisser, Mr. and Mrs. E. E. McManus, Dr. and Mrs. W. H. Keenan and house guests, Mrs. Ralie and Mrs. Alexander, Mrs. Ella McDowell, Mrs. George Barnes, Mrs. Karl Hinig, the Misses Bertha Rodman, Helen Welch, Esther Green, Alice Rodman, Thelma Weaver, Nellie Green, Leona Zugschwertz, Mary Angelone, Antoinette Brendel and house guest, Mollie Casey of Kentucky, Mary Margaret Royer, Margaret Rader, Mary Margaret Hanley and guest Veronica O'Conner, Columbus, Nelle Owens, Celia Matt, Helen Brucken, Beatrice Rodman, Bessie Schwartz, Dorothy Lorenz, Margaret Heisser, Sarah Fretague, Rose Angelone, Loretta Welch and the Messrs. P. C. Royer, Andrew Keiffer, Albert Thompson, Harold Hunt, Geo. Matt, John Hogan, Charles Matt, Charles McManus, Edward Heisser, Edwin Wolfe, Arthur Cannon, Francis Battestin, George Gosser, Sanford Heisser, C. J. Theoben, Harry Cohan of Charleston, W. Va., Willis Sprague, Raymond Royer, William McManus, Jack Schwartz, Harold Welch, William Scherrer, John Krownapple, Jerome Hanley, Morton Rader, Wilton Deans, and Walter Royer.

Watch for the White Elephant.

Miss Mary Wolford will return to Cleveland, Monday, to continue her studies at the Cleveland Kindergarten school, after a ten days vacation with her parents, Mr. and Mrs. M. S. Wolford, 777 South Lawn-av.

The Young Woman's World Service organization of First Presbyterian church will meet Monday evening at 7:30 o'clock with Miss Ethel Skinner, 420 south Seventh-st.

Mrs. C. W. Voshall, of Columbus and Mrs. Harry Woolese Newark, are guests over the week end of their mother, Mrs. Anna Baumgardner, 1218 East Main-st.

E. B. Roberts, of the Cleveland Trust company, who has been spending a few days with his parents, Mr. and Mrs. William Roberts, 654 Vine-st, will return home Sunday.

The Woman's club meets in regular session at the library Wednesday afternoon.

Miss Eleanor Custer, student at Tudor Hall, Indianapolis, Ind., arrived Friday to spend the spring recess with her parents, Mr. and Mrs. M. D. Custer, 643 Locustst.

Miss Kathryn Speckman, who is attending the Misses Allen's school, West Newton, Mass., will return to resume her studies after a two weeks' stay with her parents, Mr. and Mrs. H. R. Speckman, 902 Cambridge-st.

Watch for the White Elephant.

Mrs. C. M. Christenson returned to her home, 617 Chestnut-st, Friday, after visiting for the past week with friends in Cleveland.

Miss Margaret Scott and Kermit Scott, 1238 East Main-st, are visiting for a few days in Conesville, with their aunt, Mrs. Jesse Wheatcraft.

The regular meeting of the Historical club will be held Monday afternoon at the library.

Miss Ruth Lamberson, 646 Main-st, who has been the guest of her sister, Mrs. Jesse Ayres, of Columbus, for a few days, will return home Sunday. Miss Lamberson will be accompanied home by Mrs. Ayres who will remain for a two weeks' visit with her parents, Mr. and Mrs. Charles Lamberson.

Watch for the White Elephant.

Mrs. G. J. McKee very delightfully entertained the Bethlehem Busy Bee club at her home Friday evening.

At the conclusion of the business meeting, a social hour was spent and dainty refreshments were served by the hostess.

The next regular meeting will be held Friday evening, April 29th with Miss Ethel Neldon, and the following program will be heard.

Song.
Recitation, Miss Ruth Stairheim.
Recitation, Miss Florence Waters.
Reading, Miss Mary Stairheim.
Recitation, Paul McKee.
Solo, Miss Elizabeth Dobson.
Current Events, Miss Mable Klingler.
Music.

Mrs. Ramey Curtis and Mrs. George Mulligan entertain Tuesday evening at 5:30 o'clock with a sewing party in Mrs. Curtis's home, 814 Chestnut-st.

Watch for the White Elephant.

Mr. and Mrs. Frank Burton, 118 south Second-st, have as their guests over the week end, Mr. and Mrs. E. C. Hayes, of Zanesville.

Albert Fowler, of Plainfield, was a guest at the home of Charles Cross, at Bacon Run, Friday.

The celluloid department of the American Art Works enjoyed a chili concarne supper in the dining room at the north plant, Thursday evening.

Covers were laid for Mrs. Sophia Foster, Miss Ruth Jennings, Miss Delora Kohl, Miss Norma Duling, Miss Laila Richards, Miss Jennie Conger, Miss Jaunita Busenberg, Miss Mary Martter, Miss Bessie Hughes, Miss Bernice Pepper, Miss Dora Cave, Miss Nettie Vosball, Miss Mary Wilden and Miss Twila Ricketts.

Mrs. J. W. Thompson and daughter Helen, who have been the guests of Mrs. R. H. Treadway, near Roscoe, for the past week, returned Saturday to their home in Cambridge.

Watch for the White Elephant.

District 5 of Grace M. E. church will meet Monday evening at 7.30 o'clock with Mrs. Charles Broom, 628 Locust-st.

Mrs. Percy Roscoe and children and Mrs. Ray Patterson and children of Cleveland are visiting at the home of their parents, Mr. and Mrs. George Swan, 617 Cambridge-st.

Mr. and Mrs. A. E. Lindsay, Thirteenth-st, and Russell Karr, 306 north Second-st, are guests over Sunday of Mrs. Lindsay and Mr. Karr's parents, Mr. and Mrs. W. D. Karr, of Keene.

Mrs. Fanny Ulman, 639 Vine-st, had as her guests at luncheon, Saturday, Mrs. L. H. Moore, Miss Eloise Moore Miss Charlotte Moore and Harlan Randles of Spring Mountain.

CINDERELLA ALL THIS WEEK

MONDAY AND TUESDAY
ZANE GREY'S GREATEST NOVEL
"THE U. P. TRAIL"
—A massive picture of the great west with a powerful cast. Zane Grey's works need no further explanation.
—ALSO—
A TWO-REEL COMEDY

WED. and THURS.
EILEEN PERCY in
"The BLUSHING BRIDE"
—A farce of show girls, millionaires and dukes.
—ALSO—
FOX NEWS

FRI. and SAT.
PEARL WHITE in
"KNOW YOUR MEN"
—A drama of women's strength and weakness.
IN ADDITION
Special Sunshine Comedy
"CHASE ME"

APPROACHING MARRIAGE OF MISS EVALYN SWAN IS ANNOUNCED SATURDAY

Announcement of the engagement and approaching marriage of Miss Evalyn Swan, daughter of Mr and Mrs. George Swan, 617 Cambridge-st, to John Mercer, of Pittsburgh, P., was made at a luncheon of decidedly pretty appointments, Saturday, by Mrs. M. D. Custer and Miss Eleanor Custer, 643 Locust-st.

In the dining room where the luncheon was served, the brilliant color scheme, yellow and white, was very effectively carried out. A huge bouquet of yellow jonquils, arranged in a crystal basket formed the decorative centerpiece and yellow candles in crystal holders, tied with tulle, were used at either end. A tiny card, bearing the names, "Mercer-Swan,—June," was cleverly concealed in the heart of a single yellow rose, caught with a bit of white satin ribbon and fastened to miniature shepherdnesses, which were used as place cards.

A delicious four course luncheon was server to Miss Swan the honored guest, Mrs. George Swan, Mrs. Percy Roscoe and Mrs. Ray Patterson, of Cleveland, sisters of the bride-elect, Mrs. R. M. Love, Mrs. J. A. Speer, Miss Margaret Gray, Miss Lais Rinehart, Miss Mary Stewart, Miss Grace I. Carr, Miss Carrie Glass, Miss Marno Hay and the hostesses, Mrs. Custer and Miss Eleanor Custer

Miss Swan is an attractive and popular young lady and is unusually accomplished. She possesses a sweet soprano voice and is prominent in local music circles.

The exact date of the wedding has not been announced but it will probably be an event of early June.

Miss Margaret Gray, who is attending Swarthmore college, Swarthmore, Pa., will return to continue her studies, Monday, after spending the spring vacation with her parents, Mr. and Mrs. George Gray, 533 Cambridge-st.

Watch for the White Elephant.

Jerry Hanley, salesman for the Hanley Milling company, is a guest over the week end of his parents, Mr and Mrs. T. J. Hanley, 803 Chestnut-st.

Miss Ruth Bolen, who is attending Denison University, Granville, is visiting over the spring recess with her parents, Mr and Mrs. George Bolen, 223 north Ninth-st.

Miss Antoinette Brendel and house guest, Miss Mollie Casey, of Kentucky, students at Highland Hall, Hollidaysburg, Pa., will return to their school, Tuesday, after being guests over the spring vacation of Miss Brendel's parents, Mr and Mrs. Louis Brendel, 221 north Sixth st

Miss Helen Dawson arrived Saturday from Yellow Springs where she attends Antioch college, to stay over the Easter recess with her mother, Mrs. Martha Dawson, 616 Vine-st.

Mrs. Stewart Kissner, of Delaware will return to her home Sunday after visiting for the past two weeks with her parents, Mr. and Mrs. R. E. Tracewell, Chestnut-st.

Warner Hamilton, 306 south Tenth-st, Elden Wangen, 950 Orange-st and Paul Agar, of this city, attended the formal Alpha Pi dance in Newark Friday evening. This was an unusually elaborate affair and well represented by various fraternity brothers thruout Ohio.

Mrs. Ramey Curtis was a gracious hostess to the Saturday Bridge club and a few guests, Saturday, when she entertained with a one o'clock luncheon in her home, 814 Chestnut-st.

After the hostess was assisted in serving a delicious luncheon, the guests enjoyed cards.

Miss Kerma Bradford, 720 Pine-st, entertained with a slumber party at her home Friday evening, her guests being, Miss Margaret Frederick, Miss Thelma Bradford and Miss Dorothy Wendt.

Miss Jean Disser will return to her home in Cleveland, Sunday, after a week's visit with relatives and friends in this city.

Miss Mary Hunt returns to Mary Lyons school, Swarthmore, Pa., Monday, after a two weeks' vacation with her parents, Mr. and Mrs. R. T. Hunt, 540 Chestnut-st.

Matthew Clark, 230 south Second-st, will return to Kiskiminitas college, Pennsylvania, to continue his studies after enjoying the spring recess with his parents, Mr and Mrs. Archie Clark.

Miss Helen Wright, who is enrolled at Denison university, Granville, arrived Saturday to be the guest of her parents, Mr. and Mrs J. C. Wright, 338 Hay-pl, during the spring vacation.

Watch for the White Elephant.

Mrs. John Fisher, of Walhonding, was in the city shopping Saturday.

Mrs. Mayme Johnson, 175 Park-av, left Saturday for Cleveland, where she will be the guest of her son, Joseph Johnson, for a week or ten days.

The Ladies Foreign Missionary society of the Canal Lewisville M. E. church will meet at the home of Mrs. J. J. Bowen, Thursday, at 10:30 o'clock and enjoy an all day's meeting.

The following program will be given at this time:

Song, "Jesus Lover"
Roll call, "Bible Quotations."
Reading, Mrs. D. Gribble.
Music Mrs. J. E. Hamilton.
Reading, Mrs. T. K. Finlay.
Solo, Mrs. W. Boyd.
Reading, Mrs B. O. Sringle.
Closing song.

William Green, of Indianapolis, Ind., who has been visiting his family, 1602 Chestnut-st, left Saturday for a three weeks' business trip thru Alabama.

David Davis Jr., of Conesville, was in the city on business, Saturday.

Miss Mary Margaret Hanley will return to her school, Seton Hill, Greensburg, Pa., Monday, after visiting over the spring vacation with her parents, Mr and Mrs. T. J. Hanley, 803 Chestnut-st.

New Suits and Coats

—Featuring this week new arrivals in Suits, Sport Coats and Wraps at much lower and newer prices. Very large assortments of everything that's new for Women, Misses, Juniors and Stouts.

Right Corseting— Youthful Lines!

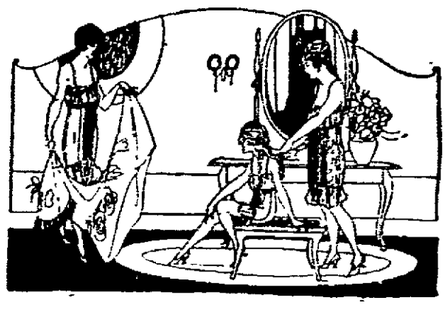

Inasmuch as youthful lines predominate in the new Fashions in outer apparel, the right corset is necessary to give them proper expression.

Frolaset Corsets
PRONOUNCED FRO-LA-SAY FRONT LACED

are so flexible, and so closely interpret the new style tendencies, that they accentuate the youthful lines in outer apparel and give the figure unusual grace whether in action or in repose.

At $5, $6.50, $7.50, $8.50 and up

you will find a refreshingly new standard of values in Frolaset Corsets. Higher qualities and better finish at pleasingly lower prices.

Every garment fitted by our skilled corsetieres without extra charge.

GOLDEN'S
"The Womens Store"

The April Victor Records

are here ready for your selection. We shall be glad to play them for you whenever you find it convenient to stop in. Or send today for the illustrated booklet describing these Victor Records.

		Number	Size
Just a Little House of Love	Sophie Braslau	64937	10
Serenata	Enrico Caruso	88628	12
Second Hungarian Rhapsody—Part 1 (Liszt) Piano	Alfred Cortot	74670	12
Beau Soir (A Beautiful Evening)	Giuseppe De Luca	64934	10
La Gioconda—Cielo e Mar (Heaven and Ocean)	Beniamino Gigli	64938	10
O Morning Land	Mme. Homer and Miss Louise Homer	87575	10
O Cease Thy Singing, Maiden Fair	John McCormack and Fritz Kreisler	87574	10
Bacchanale (from "Samson et Dalila")	Philadelphia Orchestra	74671	12
Study from "The Children's Corner" (No. 1—Doctor Gradus ad Parnassum) Piano	Sergei Rachmaninoff	64935	10
Monasterio (The Monastery)	Titta Ruffo	87323	10
The Merchant of Venice (1) Shylock's Speech (2) The Mercy Speech	E. H. Sothern and Julia Marlowe	74673	12
Gagliarda	Arturo Toscanini and La Scala Orchestra	74672	12
Serenade Violin	Efrem Zimbalist	64936	10
Hush-A-Bye, Baby Mine	Elsie Baker	45241	10
Mammy Dear	Elsie Baker		
Aida—Ritorna Vincitor (Return Victorious)	Lucy Isabelle Marsh	55135	12
Aida—O Patria Mia (My Native Land)	Lucy Isabelle Marsh		
Carry Your Cross With a Smile	Homer Rodeheaver	18720	10
Tell Me the Story of Jesus	Homer Rodeheaver		
Valse Erica Saxophone	Rudy Wiedoeft	18728	10
Saxophobia Saxophone	Rudy Wiedoeft		
Home Again Blues—Medley Fox Trot	Original Dixieland Jazz Band	18729	10
Crazy Blues—Fox Trot	Original Dixieland Jazz Band		
My Mammy	Peerless Quartet	18730	10
Underneath Hawaiian Skies	Albert Campbell and Henry Burr		
Look For the Silver Lining	Edna Brown—Charles Harrison	18731	10
Wandering Home	Helen Clark—Charles Hart		
She Gives Them All the Ha! Ha! Ha!	Billy Murray	18732	10
Stop! Look! Listen!	American Quartet		
Rose Nightingale—Medley Fox Trot	All Star Trio and their Orchestra	18733	10
Tip-Top—Medley One Step	Joseph C. Smith's Orchestra		
I Never Knew—Fox Trot	Paul Whiteman and His Orchestra	18734	10
Do You Ever Think of Me?—Medley Fox Trot	Paul Whiteman and His Orchestra		
Bright Eyes—Medley Fox Trot	Paul Whiteman and His Orchestra	18735	10
Love Bird—Medley Fox Trot	Paul Whiteman and His Orchestra		
Sally—Medley Fox Trot	Joseph C. Smith's Orchestra	35706	12
Lady Billy—Medley Fox Trot	Joseph C. Smith's Orchestra		

CARL B. MEADE
JEWELER
"What Meade Says is So"

Is the result of supreme effort, success the result of constant vigilance. Yet, neither victory nor success in the business or professional world seems difficult for those who enjoy the good halth. CHIROPRACTIC ADJUSTMENTS Make possible. The health giving benefits of careful adjustments in this new science are manifold.

For acute cases.
For chronic cases.
For prevention of Dis-ease.

CONSULTATION FREE

A. B. PARRISH
Chiropractor
Graduate The Palmer School of Chiropractic
"Chiropractic Fountain Head"
Over Home Building & Loan Co.
PHONE 1611

NEWSPAPER ARCHIVE®

BABY CHICKS

Order chicks early and don't be disappointed. All popular breeds. safe arrival guaranteed. price lis on request.

Thanking in advance, we are.

NEWARK HATCHERY CO.

Newark, Ohio.——Box 231E

SIGN of SPRING—

House Cleaning

Let us help you with the job by Cleaning your Carpet and Rugs.

The Eureka Laundry Co.

DAY CLASSES START APRIL 4

There is a constant demand for young men and women who are trained in these branches.

Good pay, short hours, and unlimited opportunities for promotion await those who can qualify.

Write, call at the office, or telephone for a catalog.

Shorthand
Typewriting
Bookkeeping
Accounting
Business Efficiency
Arithmetic
Penmanship
Better Writing
Civil Service

Canton Actual Business College

428 Market Ave., N. Canton, O.

Established 1876.

WE HELP YOU

SHOES for MEN

Best Values at Lowest Prices

$3.00 $4.00 $5.00 $6.00

"Look for the Help-You Twins"

M. V. SCHERRER

113 North Fifth Street

CONSERVATISM IS STILL MANIFESTED IN 4TH DIST. SAYS FEDERAL RESERVE

Many Plants Starting Up Again and Liquidation is Complete In Some Lines

CLEVELAND, April 2.—The utmost conservatism still marks business activity in the Fourth Federal Reserve District. Some of the plants that have been shut down for many months are resuming operations in some degree, while others that are more closely dependent upon the daily or weekly flow of orders are gauging their production to the orders on hand. This results in not a few plants running as long as they have orders on their books, and then shutting down until orders accumulate in sufficent volume to justify the resumption of operations.

Evidence is accumulating that in some lines liquidation has been practically completed; in others it seems to have just begun. This fact, alone, may delay the liquidation process in keeping the movement out of balance by delaying the restoration of the normal relationship between prices.

Complaint is still made from many sources of the alleged failure of the retailer, in many lines, to pass on to his trade the full benefit of the reduction in prices in the wholesale markets. In consequence, the individual buyer is still "on strike" and stocks of goods for which there is a market at a somewhat reduced price cannot pass over the counter and benefit the business world. Goods which would be thus sold must be replaced, and the orders which manufacturers would welcome would then be forthcoming.

Wholesale and retail houses are showing great caution in commitments, reflecting the attitude of purchasers in their various lines. Wholesale prices in some lines have held firm, or even advanced, but there is apparently no disposition to purchase in liberal quantities until more definite assurances are had that prices are sufficiently low to attract public buying in volume.

Unemployment generally appears to be slightly decreasing in the principal cities of the district, except in the regions where industry is just beginning to feel the full effect of liquidation. In the larger cities in the steel industry, especially Pittsburgh, it is stated that reports of activity there enticed large numbers of workers from other cities where industry was less active.

In consequence, figures on unemployment for those cities show a much larger percentage of unemployed than would ordinarily be true, by reason of the presence of this large temporary foreign population.

Threatened labor troubles, particularly in the transportation and building lines, are problems of the present. The efforts of the railroads to reduce wages have met with determined resistance on the part of railroad workers. The carriers assert that operating expenses must be reduced to keep railroads out of difficulty, and that labor constitutes the principal item of expense. The railway wage board is now conducting hearings, and the business world is hoping for a speedy settlement of the question.

A large amount of building is being held in abeyance pending the outcome of the negotiations with the building trade unions in the matter of wage scales for the coming year. The housing shortage is much less acute, particularly in the cities that have been hard hit in the readjustment. The high cost of rents is still a problem, though some encouragement is found in reports from agricultural districts that farm labor is abundant and much less expensive. This would point to a "back to the farm" movement of no inconsiderable proportion, judging from the fact that last year sufficient farm labor was unobtainable at any price. The advertising columns of the daily press also tell a silent story in the increasing number of houses or flats offered for rent.

So far as this district is concerned, there is not at present anything to indicate a disposition on the part of the agricultural producer to reduce his planting acreage. Not only are the banks bringing pressure on the farmer to sell enough of his produce to liquidate his indebtedness, but it is being pointed out that reduced production at one point stimulates the production of similar goods elsewhere which come into competition with producers at the selling point.

HARRIS MADE CLOTHES

—Best Fit
—Best Woolens
—Best Workmanship
—Prices Reasonable

May We Show You?

Harris, The Tailor

Cor. Main & Hickory-Sts.

A Car For All Purposes

The Ford

Chas. W. Loos & Sons

Opp. Post Office.

Ladies' high grade Waists, Special **89c**

LADIES' UNION SUITS, extra sizes **79c**

MEN'S KHAKI PANTS, all sizes **$1.29**

Boys' all-wool Suits Offered at **$4.98**

Men's Dress Hose All colors, per pair **10c**

LADIES' MUSLIN GOWNS for **59c**

MEN'S SUMMER UNDERWEAR **39c**

OIL CLOTH yard, **29c**

MEN'S HOSE **10c**

MUSLIN Per yard **10c**

CORSETS NOW **79c**

Men's Work Handkerchiefs **7c**

MEN'S DRESS SHIRTS at **98c**

PETTICOATS MUSLIN **59c**

MUSLIN GOWNS at **59c**

BRASSIERES for **39c**

CALICO yard **10c**

LADIES' OXFORDS **$2.98**

Monday Last Day of Our 2nd Anniversary Sale

Plenty of bargains remain for Monday Shoppers

Minces Under Selling Store

WE SELL IT FOR LESS

PARK HOTEL BUILDING, COSHOCTON, OHIO

MEN'S WORK PANTS **$1.98**

MEN'S UNION SUITS **69c**

MEN'S DRESS SHIRTS **98c**

LADIES' HOSE Pair, **10c**

Ladies' UNION SUITS **48c**

GINGHAM yard **15c**

DIMITIES yard **19c**

VOILE yard **29c**

PERCALE yard **19c**

MEN'S OVERALLS **$1.69**

MEN'S WORK SHIRTS **79c**

Ladies' one and 2-Strap Oxfords **$3.69**

LADIES' PUMPS at **$1.98**

BABIES' SOFT SOLE SHOES at **79c**

Percale Aprons All colors **98c**

LADIES' HOSE pair **10c**

MEN'S KHAKI PANTS at **$1.29**

Gingham & Percale House Dresses **$1.79**

Introductory Offer

1-lb Can Famous Wizard Wax FREE—with Each

WIZARD FLOOR POLISHER

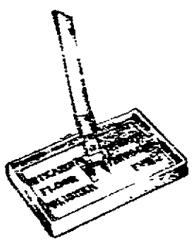

The Wizard Floor Polisher is the NEW device for polishing floors, that takes all the hard work out of keeping them in perfect condition all the time.

Not only is it low in price, economical in use, but is easier and simpler to use and actually produces far better results than any other waxing device.

WIZARD POLISH

The most scientific polish made for furniture, woodwork and floors. It dries quickly, without stickiness, and gives the surface a brilliant and very permanent polish.

WIZARD MOP

Keep floors looking well, because it not only cleans them, but gives them a hard, dry, brilliant luster. The secret of the effectiveness of Wizard Mop is its treatment with Wizard Polish, the **cleansing** polish. Wizard Mops are built for durability; have adjustable handle; are easily renewed.

THE GRAY HDW. CO.

COSHOCTON WEST LAFAYETTE

Which Battery?

You won't be satisfied with a car unless you are satisfied with the battery.

The Willard Threaded Rubber Battery not only gives the right service to begin with, but keeps on giving it, and actually outlasts the battery plates.

The plates are *insulated*—not merely separated. And the Threaded Rubber Insulation neither warps, cracks, nor punctures, because unlike wood separators, it is not affected by battery acid.

Drive around. Ask questions. We give authorized Willard Service.

GUY R. TARNEY

236 Main-St. Phone 957

Willard Batteries

OCEAN FREIGHT RATES ARE TO BE ADVANCED

NEW YORK, April 2.—Announcement was made here today that ocean freight rates would be advanced immediately. The announcement followed a meeting of representatives of all the shipping companies.

All classes of freight will be affected. In a few instances the increases amount to as much as 300 per cent.

6th St. Theatre

TURN TO THE RIGHT

Theatre patrons who have deplored the custom of sending out duplicate of "No. 2" companies to present plays of current popularity on tour should find unusual satisfaction in the engagement of "Turn to the Right!" at the Sixth St. Theatre on Friday night, April 8, because the producer, John Golden, is sending several of the well remembered principals seen during the long runs in New York and Chicago. Had a visitor to the Gaiety Theatre, New York, placed a secret marking on any of the scenery used for the elaborate peach orchard or other settings the night the play began its phenomenal Broadway run, he would find it on the equipment to be employed at the local playhouse.

The experiment of Mr. Golden in holding the Broadway production intact for the road tour, is being watched by other producers with considerable interest. It has always been a matter of dispute as to whether dwellers in the smaller cities are as quick to give their support and praise to really worth-while offerings as they are to condemn the "No. 2" companies. The producer of "Turn to the Right!" has steadfastly declined to send out any duplicate companies to reap the harvest that unquestionably awaits the greatest comedy hit of the generation in all parts of the country, believing that the public will find greater satisfaction in waiting a little longer and seeing the original production. The only company on tour, to be seen here, includes Joseph Striker, Joseph E. Bernard, Charles W. Goodrich, John O'Connor, Sidney Henderson, Jane Ellison, Maude Huntley, Beatrice Hughes, Maude Odell, Jr., Lucille Poth, Leo Chalzell and other favorites who have contributed to the nationwide success of "the comedy that will live forever."

Considering the importance of the offering, a rush is looked for when the advance sale opens on next Wednesday morning.

THERE IS NO AGE LIMIT TO VAMPING

DETROIT, Mich., April 2.—"This 60-year-old 'vamp' stole the love of my husband and now I'm going to see that she gets the limit of the law declared 22-year-old Mrs. Nettie Ganner, 1818 English avenue, today.

It's all false,' retorted Mrs. Anna Diener, the alleged "vampire." "And, besides, I'm only 43 my last birthday."

The man in the case is a D. & U. Ry. conductor. Mrs. Ganner has started suit against Mrs. Diener for $25,000, charging alienation of her husband's affections.

GOMPERS WILL PLEAD FOR RELEASE OF DEBS

WASHINGTON, April 2.—President Harding has granted Samuel Gompers and a delegation from the American Federation of Labor a conference on Monday, April 4, it was announced today at the office of Gompers.

Gompers will lay before the president the position of labor with regard to general amnesty for political prisoners and will make a plea for the release of Eugene V. Debs, it is understood.

A pretty face is the result of a healthy physical condition. "Beauty is but skin deep" yet it greatly depends on a clear complexion.

Health always brings wealth of beauty. A healthy state of the system comes with Dr. Pierce's Favorite Prescription.

Toledo, Ohio. —"I can highly recommend Dr. Pierce's Favorite Prescription as a tonic and nervine for girls and women who are weak and ailing. Before I was married I was in such poor health that my mother insisted upon my taking 'Favorite Prescription.' I took five bottles and have always been thankful that I did for my health has been splendid since."—MRS. EMMA BIERLY, 1132 Ontario St.

STEUBENVILLE UNION CARPENTERS WILL NOT STAND FOR WAGE CUT

STEUBENVILLE, April 2.—Members of the building trades unions in this city went on strike today, refusing to accept a 20 per cent. reduction in wages offered by the Ohio Valley Master Builders' association.

The trades unions claim their present wage agreement with the master builders still has another year to run.

Good creamery Butter 50c lb. Lear grocery.

Baby's Cries Legal.

A judge of the city court of Buffalo has ruled that the cries of a baby are no legal reason for ousting a tenant of an apartment house. The only reason the complainant could give was that the wails of the infant "got on her nerves."

MONEY

Money loaned on household goods, automobiles, farm chattels, government bonds or anything of value and allow the borrower to repay in monthly installments. Everything done confidentially. Coshocton County Finance Co., 109 south Sixth-st. Phone 709.

EDISON AND FORD ARE AMONG OLD FRIENDS AT BURIAL OF BURROUGHS

WEST PARK, N. Y., April 2.—Funeral services for John Brroghs, famous naturalist, who died while en route to his home here from California, were held here today.

Thomas A. Edison, Henry Ford and H. S. Firestone were among the prominent men who came here to pay a last tribute to their friend.

Burial will take place tomorrow.

QUICK LOANS EASY PAYMENTS

On Our "Twenty Payment" Plan
Get $ 50. Pay Back $ 2.50 a Month
Get 100. Pay Back 5.00 a Month
Get 200. Pay Back 10.00 a Month
Get 300. Pay Back 15.00 a Month
With interest at legal rates

Before borrowing, consider not only the cost of borrowing, but terms of repayment.

Our plan allows you twenty mos. to repay should you require that length of time or you can pay in full at any time and are charged interest only for actual time loan runs.

All business strictly confidential.

We make loans on Pianos, Victrolas, etc., without removal.

We also make loans to farmers on live stock, farm implements, etc.

Call and get our free booklet: "The Twenty Payment Plan," which explains everything fully.

Ohio Loan Company

Established 1910—502 Main St.—No. 14 Frew Bldg.—Phone 858—Under State Supervision

Soon Be Time To Clean House Let The

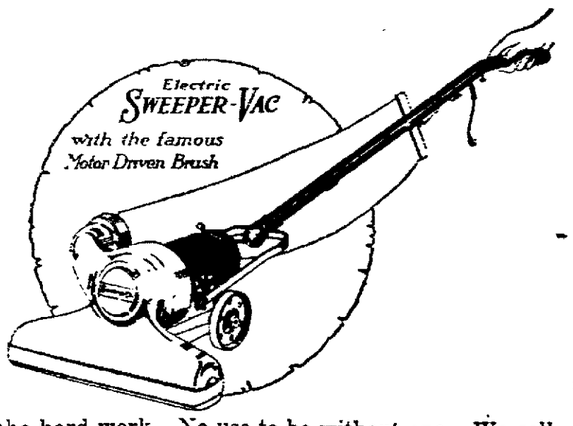

do the hard work. No use to be without one. We sell them on EASY TERMS and you will not miss the amount they cost.

Call for demonstration—no obligation to purchase.

Stevenson's Store

THIRD STREET OPP. COURT HOUSE

NEWSPAPER ARCHIVE®

THE COSHOCTON TRIBUNE AND TIMES-AGE

CLASSIFIED ADVERTISING

Rates Effective Feb. 1st, 1920

CASH WITH ORDER

Minimum charge 25 cents for 25 words or less, two insertions. Additional words one cent each. The same advertisement in display type double the above.

LOST AND FOUND

LOST—Ring with Alpha Tau Omega fraternity seal. Phone 39 or leave at Tribune office.

LOST—Pair of truck chains, were left by curb opposite Penna freight station on Walnut-st Saturday noon. Finder please return to Roy Hummel at Licking Creamery; reward.

MALE HELP WANTED

WANTED—County representative, man with car preferred, to sell popular priced tires to car owners; easy work—big money. The Direct Sales Co., Akron, O.

WANTED — Experienced tire builders; permanent work. The Midland Tire & Rubber Co.

Young men, women, over 17, for postal mail service; $120 month; examinations April; experience unnecessary; for free particulars of instruction, write R. Terry (former civil service examiner) 290 Continental bldg., Washington, D. C.

WANTED—Man to establish new enterprise locally; exclusive; permanent; dignified; worth a fortune to a man having commonsense, energy and reasonable amount of capital; we will prove the proposition. Write R. W. A., 310 Second National bldg., Akron, Ohio, for appointment.

WANTED—Salesman for 6000 mile guaranteed tires; guaranteed salary $100 weekly with extra commissions. Cowan Tire & Rubber Co., Box 784 Chicago, Ill.

GOVERNMENT needs railway mail clerks; salary $133 to $192 month; traveling expenses paid; examination announced soon; write for free specimen questions. Columbus Institute, Columbus, Ohio.

AGENTS—Make $10 daily selling our guaranteed reversible waterproof kitchen aprons; 100 per cent profit; sells everywhere; agents' sample free. Write Gollier Company, manufacturers, Richmond Hill, New York.

WANTED—MISCELLANEOUS

WANTED—Everyone to know we roast coffee daily; try a pound and see the difference; we also roast Jumbo peanuts every day. Coshocton Grocery.

WANTED—Bass drum; must be in good condition. Call Karr's store, Keene, O.

WANTED—Good secondhand furniture; will pay highest prices or exchange new furniture on a liberal basis. Phone 279-A. Sanitary Secondhand Store.

WANTED—Lawns to mow; also lawn mowers repaired and adjusted. Jesse Rogers, 856 south Sixth-st, phone 915.

Try a Tribune Want Ad
Cost Small—Results Large

List Your Property

Notify us at once if you will sell. Remember it will cost you nothing unless your property is sold

BECOME WISER BUY OR SELL THROUGH MIZER

Blake V. Mizer & Co.
Phone 1186 Selby Bldg.
Real Estate and Loan Brokers

We Deliver Coal
In 25 Bushel Lots

ABEL COAL CO.

FIRST CLASS USED CARS—REASONABLE PRICES

COSHOCTON BUICK CO.

SUNDAY CHICKEN DINNER
11:00 to 2:30
THE FULTON MARKET
142 Hickory Street

E A T
Something Different For Every Meal.
Food of the Season.
Ben White's Cafeteria at 118 Hickory Street Phone 1404
TURKEY DINNER SUNDAY

AUTOMOBILES AND ACCESSORIES

FOR SALE—1920 Maxwell roadster; excellent condition mechanically; body slightly damaged by fire; five good tires; make good truck or speedster. Russell C. Karr, phone 671 or 1162-R2

NOTICE—See our used car list on back page of this paper. The Carr Garage Co.

FOR SALE—Maxwell touring car; good condition. H. G. Patton, Tyndal, Ohio.

FOR SALE—A good seven-passenger car; new tires and new battery; has run 12,000 miles; good as new; great bargain. Phone 678.

FOR SALE—Maxwell touring car; in fine condition; starter; good tires and new top; $350 if sold at once. Call 1033 Kenilworth-av.

FOR SALE—Tires to car owners at lowest prices 30x3½ $8.40; 32x4 $11.90; all sizes. Master Production Corporation, 117 south Sixth-st.

FOR SALE—Ford truck; in good condition; will trade for touring car. Edward Medley, Denman-av.

USED CARS
See Them At The Coshocton Buick Co.

1920 Nash touring, low mileage; priced to sell.
1920 Buick touring; A-1 mechanical condition.
1920 Buick roadster in first class condition.
1918 Buick seven passenger, mechanically right; new cord tires; new paint; real bargain.
1916 Buick touring; good condition.

COSHOCTON BUICK CO.

FOR SALE

One Maxwell touring car; has starter, electric lights; everything in good working order; price $350

One Ford delivery truck; in good shape; has new curtains all around; will sell for $300.

W. M. KNOFF & SON,
319 south Seventh-st.

FOR YOUR TAXI SERVICE call Chaney Sales Co., day or night. Phone 747.

FOR SALE OR RENT

FOR SALE—Modern six room house, on Walnut-st; best of location; possession given at any time. Russell C. Karr.

FOR RENT—Three modern furnished rooms. 628 Walnut-st, phone 1369-A.

FOR RENT — Nice large business room, on west Main-st. Inquire of Dr. Curry, phone 70.

FOR SALE—Five room house; near pottery; nearly modern; possession in April. Inquire at cooper shop at pottery or 1524 Arthur-av after 6:00 p. m. Harry Altman.

FOR SALE—Good lot, 50x110 ft. with shade trees in front, and a slate roof garage, 12x16 ft. Phone 328.

D. D. BOYD.

Homes! Homes! Homes!
From $1000 to $7000
FOR SALE
127 Park-av Phone 213

FOR SALE—Located in village of Nellie, one five room house, large lot, good water at door, barn, and complete set of outbuildings; good location; a real bargain; price $1100. Floyd Moore, Nellie, O., phone No. 7, P. O. Box No. 33.

FOR SALE—Ten room house on large lot; location north Eighth-st, near Locust; a real bargain; you can move right in. Inquire of C. M. Richard at news stand, phone 1442.

80 ACRE FARM for sale, rent or trade for city property if suitable; nine room house; good outbuildings and good orchard; possession at once. Inquire 333 north Tenth-st.

A GOOD BUY

FOR SALE—Six room house on north Ninth-st; lot 50x260 ft.; bath, gas and finished floors. Inquire John Hall, 924 Orchard-st, phone 954-A.

SPECIAL NOTICES

Invest that idle money in guaranteed 7% first mortgage securities; tax free, for information write or call R. C. Jacobs.

NOTICE TO BARRED ROCK BREEDERS

I have one pen of nine hens and one cock out of E. B. Thompson's $20.00 per setting imperial Ringlets of which I can spare a few settings of $15 eggs at $5; why not take advantage of this liberal offer and raise your own cockerels for next season; I also have some other matings at $1.50 per 15 eggs. Frank H. Beck, Warsaw, O.

LIVE STOCK AND PRODUCE

WANTED—Cattle, hogs and sheep for Saturday, April 9. Phone 99-B, C. B. Gaines.

FOR SALE—Fresh cow, part Jersey; a good one. Inquire of Mrs. H. P. Reamer or H. L. Miller, Coshocton, O., R. F. D. No. 1, phone 2164 4-R.

FOR SALE—Bay road gelding, six years old; sound, well broken; Empire Jr. grain drill, 9-hoe; in first class condition; at a bargain. C. W. Karr, Keene, Ohio.

CHESTER WHITE SALE

On the Coshocton-Willowbrook-rd, two miles west of Randles' bridge, at our farm near the Warner M. E. church we will sell on Wednesday, April 6, 1921, at 1:00 p. m. a fine lot of registered Chester Whites consisting of sows with pigs, gilts bred and open; also a few feeders and boars; a better lot was never offered at auction in this part of Ohio.

COME AND GET A REAL HOG

Wolfe and Roberts
Col. N. W. Barrett, auctioneer; Irvin Porteus, clerk.

MISCELLANEOUS FOR SALE

FOR SALE—Bookcase, kitchen cabinet, Mason fruit jars, Peninsular hot blast heater, Reznor gas heaters and other household articles. Phone 1387-B, 313 south Third-st.

FOR SALE, PLANTS—Flower plants and vegetable plants. As usual at Marion Shepard's greenhouse, Warsaw, Ohio.

FOR SALE—S. C. White Leghorn hatching eggs from farm ranged stock; $1 per 15; $6 per 100. W. H. Glass, Glendale Farm, Route 5.

FOR SALE—R. C. Brown Leghorn eggs; Culp strain; $1.25 for 15; $6 100; one Jersey cow, fresh last of April. F. C. Laughlin, Warsaw, Ohio.

FOR SALE—Hatching eggs, from large, real laying strain Single Comb White Leghorns. Glenn E. Smith, 357 McClain-av, Coshocton, Ohio, phone 1440-B.

FOR SALE—2000 chestnut fence posts; made to your order; if it's posts you want, we've got 'em. Frank Retzler, Conesville, O., Route 1.

FOR SALE—Navy blue serge suit, size 36; in excellent condition. Call mornings. Mrs. R. A. Siegrist, 248 north Sixth-st.

FOR SALE—Large gas chandelier and other gas fixtures; porcelain kitchen sink; hand vacuum cleaner. Inquire 214 south Sixth-st, phone 917.

FOR SALE—Two four foot window shades; in good condition. 354 south Tenth-st, Mrs. B. A. McGinnis.

FOR SALE—Dining table and six chairs to match, good as new; two bed spreads, two mattresses, two vacuum sweepers, two pictures, two rockers, one sewing rocker, two refrigerators, three baby buggies, one lawn mower, one child-walker, four dining chairs, one go-cart, one incubator 50 capacity; one combination chandelier, two window awnings, one couch and camping cots. Inquire Jones Storage, 218½ Main-st.

FOR SALE—Day old chicks, in any variety; chicks that live and grow; every order given prompt attention; our chicks will bring dollars to you; ask for prices; A. L. Young & Son, Warsaw, Ohio, phone No. 225, Warsaw.

FOR SALE—Eggs for hatching, Thompson's Ringlet and Bradley strains, Barred Rocks, Lunswick and Cook strain, S. C. Buff Orpingtons; $1.00 per 15; $6 per 100. Pine Hill Pity Yds., Warsaw, Ohio, phone No. 225, Warsaw.

LOOK AT THESE BARGAINS
On Sewing Machines

Singer	$8.00
Household	7.00
Domestic	7.00
Davis	5.00

Each machine is in good shape and sewing good; stop in and see them. 117 south Sixth-st, Singer Sewing Machine Co., R. W. Case, Mgr., phone 43.

FOR SALE—Received two cars of fertilizer, can furnish you 16% acid goods, at right price; also have garden fertilizer. Chas. E. Lorenz, cor. Second and Chestnut-sts.

SHOES—Solid leather work shoes, heavy weight bluchers in black or brown, $4.50; lighter weight in elk style, black or brown $3.75, all sizes always on hand. Cantwell Shoe Co.

Try a Tribune Want Ad
Cost Small—Results Large

SHINN-FLAT SYSTEM
Lightning Can't Strike
if
Shinn gets there first
Jesse Johnson, exclusive dealer, 1257 east Vine-st, phone 1089

CHICHESTER S PILLS
THE DIAMOND BRAND.
Ladies! Ask your Druggist for Chi-ches-ter's Diamond Brand Pills in Red and Gold metallic boxes, sealed with Blue Ribbon. Take no other. Buy of your Druggist. Ask for CHI-CHES-TER S DIAMOND BRAND PILLS, for 25 years known as Best, Safest, Always Reliable
SOLD BY DRUGGISTS EVERYWHERE

PERSONALS

MARRY—For speedy marriage, absolutely the best, largest in the country; established 16 years; thousands wealthy members, both sexes, wishing early marriage; confidential descriptions free. The Old Reliable Club, Mrs. Wrubel, Box 26, Oakland, Calif.

Be a detective; $50-$100 weekly; travel over world; experience unnecessary. American Detective Agency, 723 Lucas, St. Louis.

MEN WANTED—For Detective work. Experience unnecessary. Write J. Ganer, former U. S. Gov't Detective, St. Louis.

MARRIAGE paper, photos, descriptions, many rich want to marry. Free. H. Jahn, St. Paul, Minn.

FOR SALE—Cabbage Plants, varieties Early Jersey, Charleston, Wakefield, Succession, Flatdutch and Drumhead, $1 per 1000; tomato and sweet potato plants, $1.50 per 1000, prompt shipment. Dorris Plant Co., Valdosta, Ga.

I will gladly tell anyone suffering with rheumatism how I was cured in four days after two years terrible suffering. It matters not what form you have, what you have tried or how long standing. Send name and address today. Address box H-147, Little Rock, Ark.

Kentucky Oil and gas leases, 60c per acre; five year commercial, perfect title. Larue-co leases; write, wire; any amount; hurry. Allen Engineering Co., Bowling Green, Ky.

IF YOU WANT a healthy, wealthy, pretty wife, write Lillian Sproul, Station H, Cleveland, Ohio, enclosing stamped envelope.

Mr. Lonely Man, a wonderful little wife awaits you. Write Mrs. A. Willard, Box 749, Chicago, Ill., and learn more. Enclose stamped envelope, please.

Business man, 32, with $35,000, wants wife. V-Box 432, League, Columbus, Ohio.

Mailing Lists—For advertisers desiring to reach the farmers of Indiana, Ohio and the middle west; new guaranteed lists; what counties do you want? Western Circular Advertising Co., Indianapolis, Ind.

Lady, 35, worth $60,000, would marry. N-Box 325, Club, Ft. Wayne, Ind.

Affectionate little lady, wealthy but lonely, will marry. Box 55, Oxford, Fla.

Beautiful wealthy lady will marry. Write me. Irene Mabbette, 743 23rd-st, Columbus, Ga.

Wealthy southern widow, 23, wants husband. F-Box 35, League, Toledo, Ohio.

Merchant 35, worth $40,000, wants to marry. P-Box 1134, League, Detroit, Mich.

Impotents, reprieved; wonderful surgical splint wimpus; results positive; immediate; guaranteed; see doctors, druggists. Write Higrade Specialty Co., St. Louis.

ROOMS AND BOARDING

FOR RENT—One extra large, unfurnished room; electric light and gas. 228 north Third-st.

WANTED—TO BUY OR RENT

WANTED, AT ONCE—25 shoats, 80 to 100 lbs. J. E. Lyons, Roscoe, O., phone 428 or 175.

Farm Bureau Brings In Twenty Cars Of Commercial Fertilizer

The co-operative department of the Coshocton-co Farm Bureau is unloading 12 cars of fertilizer at Coshocton and other points in the county. This is part of an order of 20 cars that is being furnished to the farmers of the county at a substantial saving. Each car is in charge of a purchasing agent designated by the farm bureau for his locality.

Auto Club Elects Officers Monday

The Coshocton Auto club will meet and elect its officers for the year, Monday night at 7:30 o'clock in the customers' room in the Coshocton National bank.

New Golf Champ

PINEHURST, N. C., April 2.—Jock Hutchinson of the Glenview Century Club today won the annual north and south open golf championship over the Pinehurst course when he completed the final round in 76 for a total score of 291.

Is Improving

Mrs. William Phillips, who has been seriously ill at her home 316 south Second-st for the past six weeks suffering from grippe was somewhat improved Saturday.

Is Seriously Ill

Mrs. William Champanois, Orange-st and South Lawn-av is seriously ill at her home suffering from a complication of diseases.

On The Sick List

Joseph A. Finlay, of Keene-tp, is quite ill at his home.

BANK STATEMENT

NEW YORK, April 2.—Average:

Loans, dec.	$30,896,000
Demand, dep., inc.	40,828,000
Time, dep., dec.	4,475,000
Reserve, inc.	1,004,630
Actual:	
Loans, dec.	$11,804,000
Demand, dep., inc.	93,235,000
Time, dep., inc.	3,290,000
Reserve, inc.	6,524,260

NOTICE

Notice is hereby given that the partnership heretofore existing between H. A. Wolfe and S. L. Hosler under the name of Wolfe Undertaking and Auto Company, by agreement is this day dissolved.

HOWARD A. WOLFE,
S. L. OSLER. A 2t3

SOCIETY

Call Phone 205

E. E. Standen, 137 south Sixth-st, who attended the funeral of Harry Snyder in New York, is visiting his daughter in Binghamton and will stop in Cleveland for a short stay with his daughters, Mrs. Alice Singleton and Mrs. Edward Welch.

Edwin Wolfe returns to Andover college, Andover, Mass., Sunday, after visiting with his parents, Mr. and Mrs. A. E. Wolfe, 228 north Fourth-st, during the Easter vacation.

Mrs. Dave Murphy will return to her home, 636 Poplar-st, Sunday, after a three-month stay with relatives in Melbourne, Fla. Mr. Murphy left for Columbus Saturday to meet Mrs. Murphy and accompany her home.

The Woman's Benefit association of the Lady Maccabees, will hold their regular review Monday evening in the lodgerooms. At the conclusion of the meeting a social time will be enjoyed and light refreshments served.

The Good Samaritan class of First Christian church will meet at the home of Mrs. George W. Hull, 636 Poplar-st, Tuesday evening.

Miss Jannette Hamilton returned to her home in Canal Lewisville Friday after visiting in Columbus and Westerville for the past week with friends.

Mrs. Charles Tish will be hostess to district 2 of Grace M. E. church Monday evening at 7:30 o'clock in her home, 1508 East Main-st.

Arthur Hamilton has returned to Ohio State university, Columbus, after spending the Easter vacation with his parents, Mr. and Mrs. J. E. Hamilton, of Canal Lewisville.

District 7 of Grace M. E. church will meet Tuesday evening with Mrs. o'clock with Mrs. Joseph Henderson, Cambridge-st.

Miss Elizabeth Ruby, daughter of Mr. and Mrs. Richard Ruby, of Plainfield and Ralph Hentz, of Akron, were quietly married Saturday afternoon at 4 o'clock at the home of the bride's parents, in the presence of the immediate families and a few close friends.

Following the ceremony, a wedding breakfast was served honoring the bridal couple.

Mr. and Mrs. Hentz will probably reside in Akron where the bride-groom is employed.

Miss Mayme Custer, 611 Chestnut-st, is the guest of her brother-in-law and sister, Mr. and Mrs. Wiliam Eichelberger, of Dresden, over Sunday.

Mrs. Frank Duga, of Warren, is the guest of her son-in-law and daughter, Mr. and Mrs. Emory Bassett, 1240 Chestnut-st, for several days.

Mrs. L. M. Anderson and son, Meredith, 108 Coe-av, returned home Friday, after a short stay with Mr. Anderson's parents, Dr. and Mrs. B. G. Anderson, of Uhrichsville.

Dr. and Mrs. W. H. Keenan, 123 north Sixth-st, have as their guest over the week end, Mrs. R. A. Hutchison, of Newark.

Miss Martha Hays, who for the past week has been the guest of her grandmother, at Warsaw, returned to her home in Columbus, Saturday.

Miss Adelle Farrell, 118 north Fifth-st and David Markley, 731 Orange-st, left for Columbus, Saturday, where they attended the "Follies," at the Hartman theatre.

District 4 of Grace M. E. church will meet Tuesday evening with Mrs. Stephen Lear, 667 Vine-st.

Mrs. Charles Chism and daughter, Beulah, 729 Poplar-st are visiting in Zanesville, as the guests of Mrs. Chism's sister, Mrs. George Davis and Mrs. Rachel Clemens.

Mr. and Mrs. J. C. Norris, 716 Cambridge-st, very delightfully entertained with a six o'clock dinner, Saturday evening, for the pleasure of Miss Maude Norris and Miss Jean Disser, of Cleveland, and Miss Dollie Nerney and Miss Isabelle Carmichael, of Boston, Mass.

The new members of the Mt. Zion M. E. church will be given a reception, Wednesday evening in the church. In connection with this there will be an important business meeting and all congregational members are urged to attend.

Miss Ora Dean, of Warsaw Route 2 will spend the week end at the home of Mr. and Mrs. Bert Moore of Frazeysburg.

Miss Iva Dickerson, of Cooperdale spent Saturday as the guest of Mrs. Garfield Watson, West Carlisle.

Mrs. C. S. Gault and daughter, Mary, of West Carlisle will spend the week end with Mrs. Gault's parents, Mr. and Mrs. Frank Casner, of Dresden.

Mr. and Mrs. Frank Haines, of Coshocton Route 7, very pleasantly entertained with an informal party Friday evening, honoring the birthday anniversary of Mrs. Haines.

Delicious refreshments were served by the hostess to the guests, who were: Mr. and Mrs. John Varnes, Mr. and Mrs. John Kimberley, Mr. and Mrs. Forrest Speaks, Mr. and Mrs. Fred Randles, Mr. and Mrs. Archie Randles, Mr. and Mrs. Clarence Shrimplin, Mr. and Mrs. Glenn Harrah, Mr. and Mrs. S. W. Hamilton, Mr. and Mrs. W. B. Layman, Mr. and Mrs. Ray Neldon, Mr. and Mrs. Edward Shaw, Mr. and Mrs. John Dobson, Mrs. Joseph Neldon, Mrs. William Richard, Mrs. Louisa Wright, Mrs. Joseph Robinson, the Misses Annabelle Shrimplin, Lena Hamilton, Golda Weller, Grace Hamilton, Theda Shaw, Elizabeth Dobson, Pearl Pigman, Winogene Randles, Maxine Shaw, Lillie Dobson, Doris Hamilton, Evaline Randles, Helen Harrah, Leota Shaw, Gladys Haines, Beatrice Harrah, and the Messrs. Newton Rutledge, Draper Varnes, Wilbur Shaw, Dean Harrah, Hobart Wright, Foy Haines, Emmett Shaw, Wilby Varnes, Dale Speaks, William Kimberley, William Haines, Ralph Neldon Junior Shrimplin, Rodney Shaw, Stanford Harrah, Fremont Neldon, Carl Dobson, Donald Richard and Ray Randles.

Coshocton County Is 110 Years Old

Coshocton county is now two days into its 111th year, according to county history.

Just 110 years ago on Friday, April 1, Coshocton-co was born. In other words, by a special act of legislature, the district now known as Coshocton-co was given county jurisdiction, and allowed the privileges of establishing a county government.

This act was passed on April 1, 1811, "All Fool's Day." It can not be determined whether the act was intended for an April Fool joke at the time or not, but the fact remains that the county has progressed rapidly, in spite of its foolish birthday.

Ten years ago preparations were being made for a mammoth celebration in honor of the county's 100th birthday. That week was perhaps the gayest week in the history of the city and county. The celebration was held during the month of June and it was a real homecoming.

The question now is, who will be present at the second centennial celebration of Coshocton County's birth? That will be in 2011. Not so long yet, is it?

Y. W. C. A. NEWS

By MISS MARNO HAY

Committees are hard at work in preparation for the coming spring soiree to be given by the Blue Triangle Federation of the Young Women's Christian association, April 8 and 9, at Moose hall.

The money realized from the soiree will go toward sending delegates to the Oxford conference. The fact that the federation is just newly organized makes it possible for them to send as many delegates as they desire the first year, while after that they will be limited to a certain number.

The soiree will be held on Friday and Saturday, both afternoon and evening. There will be booths of all kinds, a fish pond, a knicknack stand, stunts by the different clubs and, in fact, everything which goes to make up a real fair. So everybody come and bring your friends.

—|—|—

Tuesday evening at 7 o'clock there will be a meeting of the board of directors in the association rooms.

—|—|—

Tuesday afternoon after school the Kolah club will meet in regular session at the Y. rooms.

—|—|—

Miss Caldwell, finance secretary at Cincinnati, will be our guest Wednesday and Thursday, so drop in at headquarters and meet her.

SURGEON TESTS

(Continued from Page One)

and goat glands as has been the case with other surgeons.

Here are the questions which the remarkable test now under way are expected to answer:

1. Can a rat with a new interstitial gland run farther and longer than without?

2. How long is the newly installed energy effective?

3. What is the effect upon the rat after the energy begins to wane, if it does wane?

4. Whether all or what percentage of the rats show beneficial results.

The test will also show the results of various types of operations. One or more will receive a single glandular insertion, others will receive the double operation. One will have a portion o fa human gland added to his organs to indicate what difference there is between the human and goat glands.

The tests have been under way for months and the tests following the operations will likewise occupy months and perhaps years.

Saturday Was Real Harvest For Stores; Rain Billed Today

Yes, indeed, Saturday had a broad smile for everyone. Saturday was filled with sunshine yesterday for the first time in fourteen straight Saturdays.

Saturday was the first real spring day of the official spring. The day was warm, with a gentle and mild wind blowing from the south.

The local merchants were well pleased with the day in general. The usual week end quota of rural residents was in town and the merchants and visitors were busy all day exchanging their goods. The local urban shoppers were down town all day in force for the first time in thirteen Saturdays. The merchants enjoyed a big day's business.

The superstitious Saturday were pessimistic about Sunday's weather. If it rains on Easter, you know, it's supposed to rain seven successive Sundays.

Child Has Pneumonia

Junior, the nine-months-old son of Mr. and Mrs. C. O. Hershman, 219 Elm-st, is seriously ill suffering from bronchial pneumonia.

OVER THE COUNTY

CLARK

Robert Guthrie, of Lodi, spent a few days here with his mother, Mrs. Harriet Guthrie.

Mr. and Mrs. Al Patterson had as their guests Sunday Mr. and Mrs. W. L. Bickle, Mr. and Mrs. R. E. Patterson and children, Marjorie and Alfred.

J. N. Karr has moved his store goods from the building owned by Phineas Schneeberger to the one owned by Mrs. Clemnia Crawford.

Mrs. James Crawford, who has been here for the past week nursing her mother, Mrs. Marian Crawford, returned Tuesday to her home in Toledo.

Miss Anna Aultman visited Monday with her grandparents, Mr. and Mrs. A. A. Aultman.

Miss Hazel Renfrew, who has been seriously ill for the past few weeks with pneumonia, is somewhat improved at this time.

Miss Maude McBride, of Dresden, visited over Sunday with her parents, Mr. and Mrs. Charles McBride.

G. C. Wagner recently purchased the Sanford Lowe property and expects to move in the near future.

Charles Foster and Blaine Gilbert, of Wooster, visited over Sunday at their homes here.

N. P. Casey, of Akron, spent the week-end at his home here.

Wayne Hull, Agnes Hull and John Robert Hull returned Saturday to their home in Akron after a week's visit with their grandparents, Mr. and Mrs. J. S. Duncan.

Miss Fern Mullet, Glen Roche and Adrian Myers, of Layland, visited Sunday with Mr. and Mrs. George Bickle.

SPRING MOUNTAIN

Harlan Reynolds made a business trip to Pittsburgh last week.

Harold Lanning was in Cleveland last week negotiating for some ladders to use during the coming summer. He and Harlan Reynolds expect to do a great deal of painting for the farmers in this vicinity this season, having already several contracts.

C. D. Kaser was doing some carpenter work for John Pixier last week.

Mr. and Mrs. L. P. Williamson were dinner guests of Mr. and Mrs. Thomas Fox at Blissfield Sunday.

Mrs. Fannie Ulman and family were guests of Mr. and Mrs. Frank Ulman the latter part of last week, returning to Coshocton Sunday afternoon.

Mr. William Hoge electrician at the Wheeling steel mills arrived at his home here Saturday where he will spend some time, owing to the closing of the mill in that city.

Word was received by Mr. and Mrs. Ray Krownapple this week that Mrs. Carl Krownapple of Akron is still in a serious condition.

Anthony Hamer, who has been ill for the past two months, is able to be about the house.

Messrs. Hilton Carter, Orlon Williamson, Edward Krownapple, Lloyd Williamson, Walter Krownapple and Ralph Akins spent Saturday evening in Tiverton.

Harley Kaser of Barberton spent last Thursday at his parental home here.

FRAZEYSBURG ROUTE 1

There is quite a good deal of sickness in our community at this time—a few cases of grippe.

House cleaning and carpet shaking is the order of the day and some paper hanging as a side line.

The Women's Missionary society met at the home of Rev. Stout at Frazeysburg. Nearly all the members of the Mount Zion church were present.

Dwight McCann, our mail carrier, was the victim of a surprise on last Saturday, when every patron on the route presented him with a half dozen eggs, and when he arrived home he had 18 dozen for Easter dinner.

The high waters have nearly surrounded Frazeysburg. Tomika Creek is spreading fast.

The Easter rain Sunday night has brought the waters out.

Mrs. Everett McCann was called to Newark to the bedside of her mother, Mrs. T. L. Bennett who is seriously ill at the hospital in Newark.

KEENE

Mr. and Mrs. John Adams and Jacob Redeck, of Keene who have been on the sick list are unimproved.

The Christian Endeavor of the Presbyterian church held its monthly business and social meeting at the home of Mr. and Mrs. Edward Overholt Friday evening.

The following attended the pie social at the Whippoorwill schoolhouse Friday evening: Richard Boyd, John Karr, Blake Boyd, Oscar Fender, Floyd Craig.

Earl Karr, who has been visiting in the west for the past several months returned to the home of his parents, Mr. and Mrs. W. D. Karr, Thursday.

Lowery Norman delivered several head of horses to Ross Karr at Fredericksburg Saturday for C. W. Karr.

M. C. McCormick spent Friday at the home of C. W. Karr.

PEARL

Mrs. Edna Conrad and children of Coshocton visited Mrs. Conrad's parents here last week.

Martin Stingel moved this week from the Philip Schumaker farm.

Mr. and Mrs. Philip Scarr were called to Beck's Mills this week by the serious illness of Mr. Scarr's brother.

The Farm Bureau unloaded a car of fertilizer here this week.

Rev. Larry of Berea was the week end guest of A. C. Hothem, Littlemore.

Miss Ethel Rowe is at Law, spending the winter at school.

NEWSPAPER ARCHIVE®

PASTIME THEATRE

Quality Plus Hospitality

MONDAY AND TUESDAY

EUGENE O'BRIEN in
"A FOOL AND HIS MONEY"

EXTRA—CHESTER CONKLIN in
"HIS MODEL DAY"

WEDNESDAY AND THURSDAY

ELAINE HAMMERSTEIN in
"WHISPERS"

FRIDAY AND SATURDAY

"TRUMPET ISLAND"

MONDAY AND TUESDAY

UTAHNA Theatre

SPECIAL MUSIC Every night

EDDIE POLO in
"KING OF THE CIRCUS"

ALSO BIG COMEDY

MONTY BANKS in
"A FLIVVER WEDDING"

EXTRA BIG FEATURE
"LA LA, LUCILLE"

LADIES AND CHILDREN 10c
GENTS 25c
TAX PAID

—The Laughing Care Killer Screened from FRED JACKSON'S Famous Comic Opera Success Starring

Lyons—Moran

"FULL OF LAUGHABLE SITUATIONS"

—"A ripping farce-comedy is 'La La Lucille,' full of speedy action and funny complications, making altogether one of the best farcical concoctions yet shown on the screen.

PANAMA PLANS A NEW ATTACK UPON THE COSTA RICANS

WASHINGTON, April 2.—Panama is again massing troops, presumably for an attack on Costa Rica in case the terms of the White award are enforced in the boundary dispute between the two countries, according to a dispatch to the state department tonight from William J. Price, American minister to Panama.

The dispatch, which was very brief, stated that a suspicious movement of troops toward the frontier was under way. State department officials said no reply had been received from Panama since the dispatching of Secretary Hughes' note, informing Panama that her objections to the White award were not considered valid.

NASH

NASH
1920 touring; repainted; cord tires; excellent condition $1250

NASH
Demonstrator; driven 1200 miles; guaranteed like new.

CHEVROLET
1921 model 490, driven small amount, looks like new.

FORD TRUCK
1920 cab, flare board express body; good condition $425

BUICK FOUR
1917 touring, new top, battery and good tires, priced at $400

THE CARR GARAGE CO.
NASH DEALERS
COSHOCTON Main Street

WARSAW TEAM WINS FAST GAME FRIDAY FROM DRESDEN HIGH

The Warsaw basketball aggregation nosed out the Dresden High school team on the Warsaw floor Friday evening by the score of 24 to 23. This game was one of the fastest that has been played on the Warsaw floor this year.

It took every second of the last part of the game to decide the winner. Stark, the right forward for Dresden, was the star of the evening. He caged the ball for 19 points. R. Clark and R. Beck starred for Warsaw, the former, at left forward, caging the ball four times and shooting two fouls, and the latter, at center, caging the ball five times from the field and making two foul goals.

A large crowd witnessesd the game.

DON'T FORGET

MIONE

Wall Paper Cleaner is Guaranteed

Grange

FRANKLIN

Following is the program for the regular meeting of the Franklin grange, April 11:

Song, grange.
Roll Call, "Suggestive Names for Farms."
Recitation, Blanche Lapp.
Discussion, "Some Things in Which Our Community is Better than the Average Community and Some Things in Our Community that Might be Improved," led by F. W. Lapp.
Music, Ruth Kaufman.
Meat Substitutes for the Farm Tables, Mrs. J. I. Sandel.
Song, grange.

REAL ESTATE TRANSFERS

Roy C. Laughlin et ux to Robert Laughlin, 1 1-2 A, Warsaw, 13200 ft., Jefferson-tp, $1.00.

L. B. Piper to Vernon Schmaltz, 1-2 A, White Eyes-tp, $1.00

Addie V. Shaffer to Leora A. Darr, pt. lot 126, City, $1.00

Lewis Selders et. ux. to A. V. Mizer, pt. lot 1095-1096-1097, City, $1.00

Mary E. Angle to Francis B. Angle, 1-5 A. West Lafayette, $1.00

A. V. Mizer to Eugene W. Royer, pt. lot 1095-1096-1097, City, $1.00

John R. Jackson et. ux. to Sam'l. L. Stockum, lot 1875, City, $1.00.

Alvin B. Cooper to Virgil I. Venstl, 1.75 A. Franklin-tp, $1.00.

Emma McCrea to L. H. Fehndrick, pt. lot 28, all 29, Walhonding, $1.00.

Oriey McCrea et. ux. to L. H. Fehndrick, pt. 28, all 29, Walhonding, $1.00.

Wm. Akin et. ux. to Ellsworth Honabarger, 42 A. Jefferson-tp, $1.00.

John H. Porteus et. ux. to John H. Ricketts, 65.85 A. Jackson-tp, $1.00.

Wm. E. Beall et. ux. to Geo. Mizer, 10 A. Keene-tp, $1.00.

Josiah Dillon to C. D. Graham, lot 18-3-4, New Castle, $1.00.

E. U. Marquard to David Holdsworth, lot 2, Conesville, $1.00.

Willis Wolfe et. ux. to Hannah E. Dewitt, pt. out-lot 160, City, $1.00.

Katherine Trovinger et. al. to Russell C. Karr, lot 1553, City, $1.00.

John Hoehnes et. ux. to R. R. Olinger, 100 A. Keene-tp, $1.00.

Geo. Branstool et. ux. to Paul Clark, 301 A. New Castle-tp, $1.00.

Seth M. Snyder et. al. to Earnest A. Rager et. al., pt. lot 107-108, City, $1.00.

Jacob H. Deible et ux to Charles A. Deible, 205 A. Adams-tp, $1.00.

I. F. Leech et. ux. to John Hoehnes, lot 1956, City, $1.00.

Guy D. Leech et. ux. to John Hoehnes, lot 1955, City, $1.00.

PIE SOCIAL AND A LITERARY PROGRAM AT FRANKLIN HALL

The following program and pie social will be given at the Franklin grange hall, Saturday evening, April 9:

Music, Margaret Hiser.
Recitation, Audrey Davis.
Song, Mary Hiser.
Reading, Mrs. Anna Powelson.
Music, Audrey Lapp.
Recitation, Mary Dale Stagmyer.
Recitation, Helen Lapp.
Song, Walter Cheney.
A short dialog.
Music, Ruth Kaufman.
Reading, Mrs. Howard Lawrence.
Music, Lloyd Powelson.
Society Paper, Brooke Lawrence.
Recitation, Elsie Retzler.
Song, Virginia and Beatrice Lawrence.
Music, Mary Hahn.

STEVENSON'S BRICK BUNGALOW IS SOLD

E. B. Stevenson, who resides at Third and Locust-sts, recently sold his bungalow residence to Tim McFarland, one of the managers of the Park View billiard parlor. Mr. Stevenson will immediately occupy the Louis McClain residence on the corner of Third and Chestnut-sts.

CLEAN PLAYS ONLY FOR THIS DAINTY ARTIST

LUCILLE POTH
A Wellesley College girl, playing an important role in the big comedy success, "Turn to the Right," at the Sixth Street Theatre on Friday, April 8.

ZANESVILLE ARTIST HAS LEADING ROLE IN ORATORIO HERE

Mrs. Harriet Gibson Farmer, of Zanesville, noted soprano singer and artist, is to appear in the leading role at the oratorio, which is being given under the auspices of the Woman's club, Friday evening, in Grace M. E. church.

Robert Mercer, also of Zanesville, who possesses an unusually clear tenor voice and is very popular in

Mrs. Harriet Gibson Farmer

Zanesville musical circles, is to take part in the presentation of this.

Mendelssohn's, "Hymn of Praise," probably one of the master's best beloved and favorite compositions and "Songs of Victory," by Coerne, are the musical numbers being prepared by the chorus, consisting of fifty of Coshocton's best voices.

Under the able direction of Clarence Linsenmayer, this large chorus is rapidly becoming expert and music lovers will appreciate this rare treat.

The benefits from the musicale will be used to purchase a piano for the new club room at the library which is being furnished by the women's federated clubs.

Watch for the White Elephant.

OVER THE COUNTY

WARSAW

Mr. and Mrs. J. L. Beck who have been spending several months in California, Colorado and other points in the West, returned home.

Miss Anna Riley, a teacher in the Medina schools, who has been spending her Easter vacation with friends in Warsaw, returned to her home Thursday.

Mr. and Mrs. Willard Laughlin are the proud parents of a baby boy, born at the home of Mrs. Laughlin's parents, Mr. and Mrs. C. D. Johnson, Thursday.

The freshman class of the high school held a class meeting at the Bank basement Friday evening.

Moving is in order in our town this week. The following families have gone to Coshocton: J. E. Workman, H. A. Parrish, M. B. Little and F. Heffelfinger; Forest Wright has moved to the Darling farm east of Warsaw, Wm. Stanton is moving to the O. N. Riley farm; E. T. Smith and Robert Creighton moved into the property they recently purchased from Forest Wright; C. E. Elder moved into the H. A. Parrish property.

Mrs. Rev. McBroom and son have gone to Kent to visit with her parents.

Mr. and Mrs. L. D. Bower and daughter Warbena spent Easter at the home of J. B. Sharples.

The W. C. T. U. held their regular monthly meeting at the home of Mrs. John Orr.

Miss Gayle Johnston, who has been attending school at Bethany, is spending her vacation at the home of her parents, C. D. Johnston.

WARSAW ROUTE 3

Cecelia Hamer, who is working in Akron, spent the week end with her parents, Mr. and Mrs. Frank Hamer.

Mr. J. E. Bower, who has been nursing a sore limb for the past seven weeks, is able to be out on crutches.

Russell Bower spent Wednesday at the home of his father-in-law, Mr. Thomas Fox, of Blissfield.

Frank Bucklew is doing stone work for Samuel Weller who is building a new dwelling.

Mrs. William Akins, who is suffering from erysipelas, is no better.

Carl Myser of Nellie has moved his family to the Ed McCoy farm on this route. All are ready to welcome him.

Frank Hamer has made no change for better yet.

Joe Mills has quit the creamery business and moved to the Joseph Severns farm.

Mrs. Dowe McCoy, who suffered a stroke is slightly improved.

Mrs. Frank Lightell took Wednesday dinner with Mrs. Jay Chubb.

Mrs. J. E. Bowers spent Tuesday afternoon in Warsaw.

Faye Bower and daughter, Helen, spent Wednesday in Spring Mountain, as the guest of Mrs. L. P. Williamson.

Frank Lightell and Samuel Weller assisted Clarence Shearn in hauling hay.

Floyd Booth is a busy boy taking orders for coal and watching his incubators.

John Ellis spent the fore part of the week helping his son-in-law put up wire fence. John is a good hand.

Charles Taylor has moved from this route to the Snyder farm on Brinkhaven Route 1.

Mrs. Wilson of Warsaw spent Thursday at the home of C. Wilkins.

Mrs. L. E. Landis and Mrs. J. E. Bower spent Thursday at the home of A. J. McCoy.

Russell Bowers has purchased a new farm horse.

Oscar Bickle and wife of Coshocton spent Easter Sunday with the former's brother of Princeton.

Mrs. Frank Lightell spent the week end with relatives in Coshocton.

Mr. and Mrs. Alonzo Moore spent one day recently with Mr. and Mrs. J. E. Bower.

Mr. H. J. Mizer was a guest at the home of J. V. Mizer Thursday.

Mrs. Albert Hammon was shopping in Coshocton Tuesday.

John Myers of Princeton assisted his brother Carl in moving.

DARLING RUN

Mr. Ddight Hughes and Mr. Fred Darling called on Mr. Rogers Sunday.

The prayer service held at Darling Run church on Thursday evening was well attended.

Mr. Orville Moser of Danville is spending the week end with Mr. and Mrs. Ed Rodock.

Mrs. Ralph Tish is on the sick list and Artie Tish is assisting her with her work.

Mr. Ralph Tish, who has bought Mr. Samuel Tish's property, will move soon to his new home.

Misses Cinda Rodock, Vera Shepard and Artie Tish attended services at Nellie Sunday evening.

Messers Russell and Tyndall Rodock, Russell Tish and John Williamson visited on Sunday with Mr. Virgil Shepard.

Mr. Oscar Rodgers having gone into the poultry business is busy attending his incubators.

Miss Blanche Shepard spent Saturday evening with Miss Edith Kanuckle.

Mrs. Hattie Sigman called on Miss Mary Weber Monday.

Mrs. Ed Rodock and son, Pren visited Mrs. Ethel Shepard on Wednesday.

ISLETA

Mrs. Wiliam Turner returned Friday from Lock Seventeen, where she had been visiting her sister-in-alw, Mrs. Miller, who is suffering with tuberculosis.

Mrs. George Harmon and daughter, Mrs. Maude Turner, of Coshocton, spent Thursday with Mrs. Theodore Smith.

Mr. Oscar Lacy has rented his farm and will move to Newcomerstown in the near future.

Mr. Malachi Jones has bought and moved into the Theodore Deeds property.

A number from here attended the entertainment and pie social at Center Valley Thursday evening.

Miss Maude Geese was shoping in Columbus on day last week.

Miss Bernice Sergeant left Friday evening for Wellsley, Mass., where she will complete her Senior year in June.

Mr John Vensel of West Lafayette, spent Wednesday with friends here.

Mr. Sam Smith and wife of Coshocton, spent Friday with the former's parents, Mr. and Mrs. Calvin Smith.

Mr. William Loveless has returned from Magnetic Springs, where he spent several weeks for his health.

James Gray and family have moved to the R. L. Shoemaker farm near Black Run.

Watch for the White Elephant.

Watch for the White Elephant.

Onion Sets 5c quart or six quarts for 25c. Lear grocery.

I. O. O. F. BAND

All members I. O. O. F. band report at 2:00 p. m. Sunday at I. O. O. F. hall to play at Digelman funeral.

GEO. S. BRUSHWOOD, Mgr.

"There shall be no more death." That is what the Bible says. Hear Walker at Utahna theatre, Sunday at 2:30 and 7:00 p. m.

CITY MARKET

Our Increasing Sales on PERFECT BLEND COFFEE speaks for its goodness

A TRIAL CONVINCES

Money Back If Not Satisfied.

YELLOW FRONT
Cor. 6th and Main Sts.

SMART SPRING DRESSES

of Taffeta, Canton Crepe & Crepe de Chene

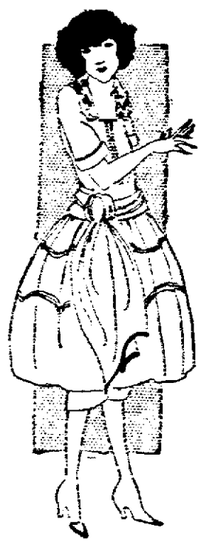

are ready now at the Ransom Store in a complete range of styles for Women and Misses—Puffy, bouffant models as well as straight line effects are about equally represented and the colors include navy, nigger, black, cinder, etc., and also in combinations.

The prices range from $19.75 to $59.50, but we want to emphasize, particularly today, the good looking styles shown at

$25, $29.50, $39.50

which, we are sure, you'll pronounce the most desirable you've seen anywhere at these "in between" prices. Come in tomorrow and try on a few.

Ransom's
Coshocton's Busiest, Best Store

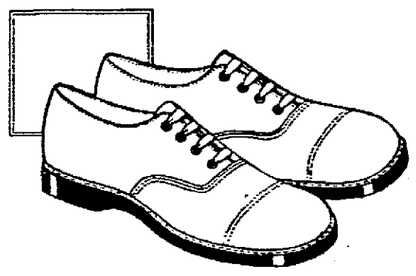

For the American Boy

SMART shoes that meet every requirement of style, comfort and economy. Bring the boy here and let us prove how completely we can meet his ideas and yours. We are showing some particularly attractive Boys' Oxfords—stylish, serviceable and sensibly priced.

CARTON'S
"None But Good Shoes"

Spring Stocks Are In

Lawn Mowers
Grass Catchers
Lawn Hose
Porch Gates
Screen Doors
Screen Windows
Trellis Wire

Hoes
Rakes
Shovels
Spades
Fence
Wire Cloth
Paper Burners
Porch Swings

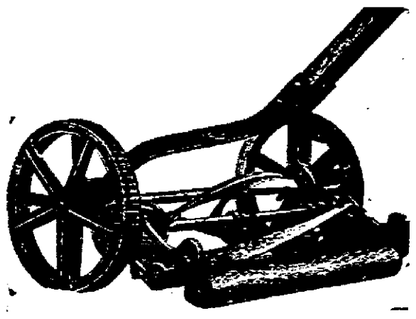

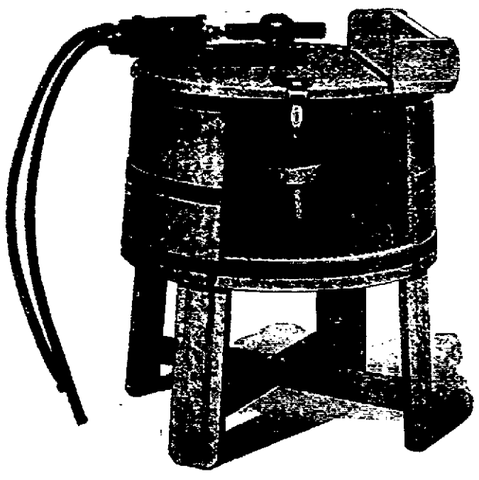

A complete stock of refrigerators priced right. Beautiful line of gas ranges, oil cook stoves; everything in paints and varnish. Hanna's Lustro-Finish—"The Made to Walk On" varnish.

Our water motor washing machine can not be equaled; priced now at $25.00. We sell the Wheeler adjustable window screens. If you use the Wheeler screens you are rid of the fly pest.

We recover screen doors and windows—call for and deliver them.

We give you service give us a trial and be convinced.

Main and Sixth **CENTRAL HDW. CO.** Quality Service

NEWSPAPER ARCHIVE®